ESTABLISHED 1784

Oldest Daily Newspaper in America.

Alexandria Gazette.

WEATHER REPORT.
Fair tonight and Tuesday; moderate temperature.

High tides—9:24 a. m., and 3:49 p. m.

VOL. CVXIIII.—75. ALEXANDRIA, VIRGINIA, MONDAY, MARCH 31, 1913. PRICE, 2 CENTS

J. P. MORGAN DIES IN ROME TODAY

Great American Financier Had Been in a Comatose Condition.

END WAS PEACEFUL.

Expires While Surrounded by His Daughter, Son-in-Law and Others of Party Accompanying Him.

Rome, March 31.—By Henry Wood, Rome correspondent of the United Press: J. Pierpont Morgan the great American financier, died at the Grand Hotel here today, the actual time of his demise being given as 12:05 p. m.

Announcement of the death was not made to the awaiting newspaper men for some time after the end came, the information being held up until private cables could be sent to the London and New York houses of the Morgan firm.

The end came peacefully, while Morgan was still unconscious. Herbert L. Satterlee, Mrs. Satterlee, daughter of the financier, Prof. Bastianelli, Drs. Starr and Dixon and other members of the Morgan party were at the bedside, but for hours before his death the banker gave no sign of consciousness.

Morgan passed the night in a comatose state, and at the Grand Hotel early today Herbert L. Satterlee, the aged financier's son-in-law, admitted that the banker's condition was increasingly critical.

When Prof. Giuseppe and Drs. M. Allen Starr and G. A. Dixon, vetoed the plan of the Satterlees to remove Morgan to London, fearing the exposure attendant upon crossing the channel, Satterlee then proposed to take his father-in-law to Paris today, but that too, was abandoned. The physicians said that any exposure of Morgan might prove fatal.

His strength was perceptibly lessened today and the doctors discovered that his system failed to assimilate even the liquid food administered by injection.

J. PIERPONT MORGAN.

Morgan's collapse was today attributed to the strain incident upon his appearance last winter before the Pujo "Money Trust" Committee in Washington according to the statement today of Dr. M. Allen Starr the New York nerve specialist who is attending the financier.

During the day messengers from King Victor Emanuel, Pope Pius and the British German and Greek embassies called at the Grand Hotel to inquire after Morgan's health.

At the hour when Morgan's pulse was 140 and temperature 104, his respiration was 48, and the doctors said his death might be a matter of only hours.

Morgan's death was directly due to lack of nourishment. From last Sunday the doctors could not induce the patient to eat because of the lack of functional vitality in the nerve centers. The refusal of a throat muscles to do their duty made it impossible for Morgan to swallow. The doctors resrted to feeding by injection, but expressed the fear that such liquid food as could be administered in that way would not keep him up long.

Late last night it was discovered that Morgan was not assimilating even the liquid diet and then the doctors knew it was but a matter of hours until death. He had no illness and suffered no pain but wasted away simply because his body was incapable of nourishing itself by reason of the inactivity of the nervous system.

Knowledge of the real condition of Morgan was as much of a surprise to persons in the Grand Hotel as to the outside world. After he came here from Naples on his recent return from Egypt, the banker was so hedged about with secrecy and his relatives so blandly assured inquirers that all the needed was absolute rest to restore him to health again after the attack of acute indigestion, that the public was led to believe that he was suffering from nothing more serious than a nervous breakdown.

All attempts at concealment failed when Prof. Bastianelli, the eminent Rome, specialist; Dr. G. A. Dixon, Morgan's physician and Dr. M. Allen Starr, the New York nerve specialist summoned Saturday night from Naples, held a hasty consultation yesterday afternoon and then issued a formal bulletin, telling of Morgan's real condition.

J. Pierpont Morgan was born at Hartford, Conn., April 17, 1837,. He differed from many of the other financiers that have made history in that he was the son o fa rich man, Junius S. Morgan, who was a banker before him. At 21 he entered his father's bank and after learning the business from the ground up, he was sent to New York as his father's agent. In 1871 he allied himself with the powerful banking firm of Drexel & Co., of Philadelphia, and in 1895 the house of Morgan and Company was formed. It was not a corporation but a partnership and in it were eleven partners, all specialists in their line. It made and unmade railroad and industrial corporations, created banks and trust companies and in very few instances did failure overwhelm any interest that bore the Morgan O. K.

His control was his personality. Morgan was a man of tremendous passions. He ruled. Those who disputed that rule had to fight. And few who fought survived. His influence was almost uncanny. Wise men bought and sold stocks blindly on the Morgan say-so. He fought union labor whenever that issue was raised in any concern he was interested in.

NEWS OF THE DAY.

Winsome girls, at a meeting of the Oliver Iron and steel mill strikers in Labor Hall yesterday afternoon promised to use hugs and kisses on men who attempt to return to work today. William N. Trautman, organizer for the Industrial Workers of the World, called for volunteers at the meeting, and instantly all but one of the 100 girls present offered to dispense caresses.

Trautman said he wanted the prettiest girls among the strikers to appear at the gates of the plant at dawn this morning and "rush up and hug and kiss any striker who cannot otherwise be persuaded from returning to work."

Playing with matches while he was ill in bed, 4-year-old Andrew Cobleskie Jr., yesterday set fire to his bed in Philadelphia and burned to death. Only the fact that members of the family happened in the child's room a few minutes after he struck the matches prevented the spread of the flames through other parts of the house.

Two sons of Webb Snyder, of Boone, Watauga county, N. C., have been indicted by the county grand jury on the charge of having murdered their father, who was shot to death last fall. The young men, it is stated, were arraigned before a magistrate last fall, when they were given their freedom upon the claim that they shot in self-defense. They contended that their father shot first, and one chamber of his revolver is said to have been empty. Another son, 13 years old, is said to have stated that he fired his father's revolver, and he pointed out the tree in which the bullet had buried itself. With this information the commonwealth's attorney had the young men indicted. One of them was arrested but the other is said to have escaped.

More than a score of passengers on the New York Central railroad's N. Y. special bound from Buffalo, to New Yorw had a narrow escapes from drowning in their berths early yesterday when the train left the rails at Yost's New York, and five Pullman cars went cvrashing down banks of the Mohawk river and into the turbulent and swollen stream. A dozen or more passengers suffered painful injuries, but none serious, from flying glass.

ILLINOIS TOWN IS NOW DOOMED

Women and Children of Shawneetown are Ordered to Hills.

LEVEES STILL HOLD.

Gruesome Work of Recovering Bodies In Ohio—Cities are Morgues—$4,000,000 Loss In Hamilton

St. Louis, Ma., March 31.—A long distance phone message received from Shawneetown, Ill., on the Ohio river said that the town was doomed; that the men and children had all been ordered to the hills and that practically all of them had been removed at that hour. The girls manning the telephone exchange were ordered out of the building, as this message was being sent.

Cairt, Il.,(March 31 (8:30 A.M.)—At this hour the levees were still holding and wire communication with the outside world was maintained. The local forecaster said that the Ohio river would probably reach a higher mark than during the big ffood last spring. The seventh militia regiment of Chicago and Naval Reserves are expected here on a special train at noon today.

Hamilton, O., March 31.—Sixty bodies recovered and property damage aggregating $4,000,000 was the result here today of the flood destruction here. Sixty bodies have been recovered. Many more were found today. The number that went down the river with the flood cannot be estimated. Business houses are being cleaned. Subscriptions were opened today toward a fund of $500,000 to loan small property owners at low interest. Utmost precautions to guard against disease are being taken. All water is being boiled. The water mains were opened today. Electric lights will be turned on tonigfht. Pontoon bridges are replacing structures swept away. The city hall is still in use as a morgue.

Columbus, O., March 31.—At 7:30 o'clock today there were sixty-four bodies, three of which had not been identified, in the Columbus morgue. The waters in Central Ohio have receded and the battle against the mud and slime residue deposited in the flood districts was in full swing.

Governor Cox said that the situation was "well in hand" and that telegrams and telephone messages received indicated that communication by rail and wire was being generally restored. Burial of the flood victims was in progress today.

SPECIAL TERM OF U. S. COURT.

A special term of the United States District Court for the eastern district of Virginia will be opened late this afternoon by Judge Edmund Waddill, Jr., of Richmond, for the purpose of hearing of the case of the United States against Theodore Johnson for violation of the statutes in relation to trespass on United States property. The government contends that a portion of a house erected by Johnson is on the Ft. Myer reservation. The case has been in the court for several years and the evidence is largely technical. Johnson is represented by Attorney James B. Clements and the government's case will be presented by District Attorney Groner, of Norfolk.

To The Democratic Voters of Alexandria:

Your attention is called to the fact that your poll taxes must be paid on or before May 3rd, 1913, in order that you may vote in the general election on November 4th, and the primaries prior to that date.

City Democratic Committee.
CHAS. BENDHEIM, Chairman.
R. T. COOK, Secretary.

Steamed Hard Shell Crabs daily at Rammel's Cafe.

It is estimated that Morgan's one-man power was as follows:

Morgan's own companies	$6,133,487,000
Morgan's affiliated companies	2,752,995,000
Morgan's banking interests	1,000,000,000
Morgan's partners holdings	500,000,000
Totals	$10,386,482,000

FINED FIFTY DOLLARS.

Officers Make Descent Upon Alleged Speakeasy Yesterday Afternoon.

Suspecting that liquor was being sold or disposed in a house on the west side of Payne street, between Cameron and Queen streets Chief Goods, Sergts. Bettis and Scott, and Policemen Noland and Kerns yesterday afternoon surrounded the place and entered. Six negro men were found within. Robert Ashby was locked up on a charge of selling liquor on Sunday and without license, and the others were cited to appear as witnesses. The police took possession of a crate of beer and a small quantity of whisky and gin.

Ashby was brought before the Police Court this morning.

Most of the colored men found in the place were called upon to give testimony. One acknowledged that Ashby gave him beer yesterday morning, and the accused corroborated his statement.

Ashby was accordingly fined $50 for dispensing liquor on Sunday in violation of the laws of the state.

The other witnesses when asked to explain their presence in the place gave sundry reasons for having been enclosed in the net laid by the officers. Some said they were on their way to Arlington, others for Washington, and that they merely dropped in to pass the time while waiting for trains. Three darkeys caught in the place alleged that they were on their way to church, and stopped to make friendly calls.

The above brings to mind a case in the Police Court many years ago. A white man had been arrested on the charge of keeping his saloon open on Sunday. About a dozen white men who were in the place when the officers entered were cited to appear as witnesses. Upon being called upon to testify it was impossible to get anyone of the party to acknowledge he had procured liquor, and when asked to explain their presence in the saloon on Sunday morning, they gave sundry reasons. Two or three alleged they had called to shave the proprietor, as many others affirmed that they served him with milk and the remainder told the court they were in the habit of making friendly calls upon the accused on the first day of the week.

TEMPERATURE FOR THE WEEK.

Temperatures above the season average over most of the country, with predictions generally below normal in the North and near normal in the South, probably will prevail during the coming week, according to the Weather Bureau's weekly bulletin.

"No pronounced cold wave will cross the country uring the week," the bulletin predicts. "Frequent rains are probable on the Pacific Coast as far south as Northern California. Disturbance central Sunday morning in the northwest will move eastward atong the northern border and cause unsettled weather and local rains at the beginning of the week in the region east of the Mississippi river."

Another disturbance will appear in the Far west Tuesday, cross the Middle West Wednesday and the Eastern States Thursday or Friday. This disturbance will be attended by general rains and be followed by a change to cooler weather."

Notice to Gas Consumers.

Gas bills for quarter ending March 1, 1913, having been delivered, this is to notify all consumers that a discount of 30 cents per 1,000 feet will be allowed on all bills paid on or before April 1, 1913. After that date no discount will be allowed, and delinquents will be required to make early settlement. By order of the Committee on Light.

J. B. WALLER,
March 24. td Clerk of Gas.

Steamed hard shell Crabs daily at Rammel Cafe.

EXCITEMENT ON THE NEW YORK EXCHANGE

Market Flurried, But No Indications of Serious Losses Noted.

MANY ARE PRESENT.

No Marked Reaction Followed in London When Death of the Money King Was Announced.

New York, March 31. — Market opened flurried with fractional losses and intense excitement on the floor but there was no indication of serious losses.

Warned by the alarming news in the morning papers of Sunday and today, the largest representation of the membership of the Stock exchanges seen on the floor in years, was present at 10 o'clock today for the opening.

U. S. Steel opeed with a sale of 4,500 shares at prices from 61 to 61 1-4, and the latter price predominated and marking a decline but three-quarters over the close of Saturday. Southern Railway opened with a decline of from one-quarter to an eighth, but rallied quickly, while Reading, which showed a decline of one point, the heaviest recorded at the opening, recovered the full point within two minutes of the opening. L. & N.generally regarded as a Morgan stock, showed an initial gain on the opening of one-and-a-quarter, the initial figure being one-thirty-seven-and-a-half.

Union Pacific which closed on Saturday at 152 3-4, opened at 151 1-2, but immediately recorded to a level well.

New York, March 31.—Morning paper stories predicting the death of J. Pierpont Morgan, attracted a large crowd to the side walks before the dingy old bank building at the corner of Broad street. It was a quiet crowd which evinced little excitement and the only effect noticeable when shortly after nine o'clock a bulletin announcing the death of the American financier, was pasted, was a momentary hush.

It was the concensus of opinion among a number of the leaders in the street among the crowd, that the announcement would have no serious effect on the market owing to the careful plants that have been under way for several weeks to meet just such a contingency.

The dead financier was regarded as the real ruler of the American kingdom of finance.

London, March 31.—It was evident at the opening of the London market, that the possibilities of J. P. Morgan's death had been effectually discounted. While the Morgan issues opened a trifle weak and with fractional losses, there were early discoveries and it was evident that the expected announcement of the American financier's death, would not be accompanied by any re-action.

The decline in American stocks at the opening ranged from one quarter to three quarters of a point without any real pressure, and mining stocks actually showed an improvement.

Paris, March 31.—News of J. P. Morgan's death today in Rome reached Paris by way of New York. The report was heard on the Bourse shortly before closing this afternoon and apparently had no effect on stocks.

OFFICERS INSTALLED.

District Deputy Andrew Oehmann, of Washington, yesterday afternoon installed the following officers of O'Kane Council, No. 434, Catholic Benevolent Legion, of this city; John D. Normoyle, president; William Desmond, vice president; Francis T. Quinn, secretary; Robert L. Wenzel, treasurer; M. J. McFarland, collector; Michael Cresgan, marshall; James Roche, chancellor, and Sylvester Breen, Michael Igoe, and John G. Eberhart, sr., trustees. The exercises took place in the hall in the Alexandria National Bank building.

Philadelphia.—Fifteen cents for each bath they take is paid by a big firm here to its seven hundred employed as a cheap insurance against sickness.

LOCAL BREVITIES.

There is a decided current in the river, caused by the rains last week, and considerable drift wood is passing this city.

The alarm of fire between seven and eight o'clock this morning was caused by a burning chimney of a house on the southest corner of Queen and St. Asaph streets.

The Willard Woman's Christian Temperance Union will be held tomorrow (Tuesday,)afternoon, at 3 o'clock at No. 715 Queen street.

Members of Friendship Council, No. 28, Daughters of Liberty, will go to Washington tomorrow night to attend the 28th anniversary of Hope Council.

Preparations for the installation of officers of Alexandria Lodge of Elks, next Monday night will be made at a meeting to be held in their home on Prince street.

Misses Vera Greene and Dorothy Robins, of Belecourt Seminary, Washington, D. C., and Miss Emily Stuart, of Washington, spent the week-end with Mr. and Mrs. A. D. Brockett, in north Washington street.

Miss Jean Campbell, of Birmingham, Ala., is the guest of Miss Alice Anderton, at her home in Braddock Heights.

Mr. Thomas Liggett, of Philadelphia, is the guest of Mr. and Mrs. A. D. Brockett.

Dr. James Garvey, Deputy Health officer, has purchased two jet black geldings, 6 years old, and weighing 1,400 pounds each, for the city. They will be placed to the Columbia steam fire engine.

The schooner Chile Harold, from Rockport, Me., with ice for the Mutual Ice Company, is in the river and will arrive at this port tomorow afternoon.

Washington was struck by a hail storm about one o'clock this afternoon.

William H. Hagans, secretary of the Emerson Steam Pump Company, died in a Washington Hospital yesterday afternoon The deceased was found on the street in an unconscious condition Saturday afternoon.

SCOUTS TO RAISE FUNDS.

Will Assist Boys Who Have Lost Parents in Western Floods.

Scout Masters of several Western cities have sent letters to Scout Commissioner Harry W. Rudd, asking aid for the homeless Boy Scouts in the flood districts, left without parents, or home. The writer in one of his letters to Mr. Rudd, states that the Boy Scouts did good work, leaving their own homes to help others to safety, only to return and find their own homes carried away by the flood. The money will be rised to help these boys and it is earnestly desired by Scouts of this city that everyone wll help in this work. The Scouts will in the next day or so have tickets for sale which will entitle the holder to a voice in the disposition of a morris rocker, donated to the Boy Scouts of this city by M. Ruben & Sons.

NEW DOG LAW.

Arrangements Will Soon be Made to Establish a Pound.

It is generally suposed the dog pound will be constructed at the city gas works, where unlicensed and ownerless canines will be confined. After a certain time, should no one appear to reclaim the animals, they will be destroyed. It is said they will be put to death by gas.

As was stated Saturay, the new law is now in force, nd according to its provisions muzzles are required on all animals of the canine species which are allowed to run at large within the city limits.

FREE METHODIST CHURCH.

The district quarterly meeting was one of more than ordinary interest. It resulted in the conversion of some persons. Rev. and Mrs. D. J. Santimor, have consented to remain and continue the revival services every night to Thursday inclusive. The services may be continued longer. All are cordially invited to attend.

CARDINALS PLAY CLIMBERS TODAY

Alexandria Team to Meet Clark Griffith's Near Champions.

INTEREST IS SHOWN.

Thousands of School Children Are Guests of Washington Manager at Concrete Coliseum This Afternoon.

For the first time in the history of Alexandria a local baseball team will meet the Washington team of the American League, and as a result, thousands of Alexandrians journeyed to the Capitl City this afternoon to encourage the home boys.

The team selected to represent Alexandria is the Cardinal Athletic Club, an organization composed of well known young men of this city. The game is the result of the banquet given this winter to Clark Griffith stated that he would give the team. During the banquet Mr. Griffith thought that he would give the Cardinals a game, and allow them half of the receipts. Furthermore he would extend an invitation to all the school children of Alexandria to be present as his guests.

As a result of the invitations the public schools had only one session today and thousands of youngsters journeyed to Washington to witness the contest.

The game was called at 3 o'clock, and Mayor Thomas A. Fisher, who has taken a great deal of interest in the contest betwene the Cardinals and the Climbers, tossed the first ball across the plate.

In many respects it will be the most unique engagement of the exhibition series, and while the Alexandria boys are not overconfident of victory, they are hopeful of at least making a better showing than the team from Philadelphia which put in the last two days of last week here.

Manager Crump has had his Alexandrians at practice for about three weeks, and yhile the first line-up has not been definitely decided upon, the nine will be picked from the following: Astryke, Miller, Hayden, Nugent, Corl, Brown, Tremary, Murphy, Williams, Capt. Cockrell, McBride, Jones, Deavers, Burgendine, Cox, Bayne, Gorman, Wells, Risden, Owens, Howard, Hicks, Douglas, Frank Cockrell and B. Brown.

FUNERAL.

The funeral of the late Thomas Houston Walker took place yesterday afternoon from the resdence, 210 Duke street. The services were conducted by Rev. C. R. Strausburg, pastor of Methodist Protestant Church, and the pallbearers were Messrs. Thomas Arnold, Ed. Arnold, Carl Mander, George May, William Bradley and William Power.

ADDITIONAL CONTRIBUTIONS.

The following additional contributions have been received by the First National Bank for flood sufferers' fund:

W. L. Rammel	$10.00
P. F. Gorman	10.00
J. A. Kaufman	2.00
M. Gault Norton	2.00
J. S.	5.00

Five dollars have been added to the amount collected in the Second Presbyterian Church for the sufferers last Friday night, making $85.66.

THE CASE OF J. Y. WILLIAMS.

The record in the case of Julian Y. Williams, a member of Council from the Second ward, who was recently removed from his seat by a Jury in the Corporation Court, has been completed and Attorney Gardner L. Boothe is preparing to take it before the various members of the Supreme Court of Appeals to secure a writ of error and supercedeas.

Columbus, Ohio.—Money is needed immediately for the relief of the Ohio flood sufferers. Newspapers advices say already $1,250,000 has been subscribed for this purpose.

SCANNSON'S
THE BUSY CORNER
WASHINGTON, D. C.

Ready For a Great and Busy Silk Day

3,000 Yards Silk and Satin Foulards The Season's Favorite

Yard 40c

Actual 75c to $1 values—Canceled orders from New York's best dressmaker's. The recent garment strike in New York threw many lots of merchandise on the market because of cancellation of orders and a natural tying up of manufacturers' capital. These manufacturers knowing our immense outlet came to us for help. One such lot of these foulards in patterns you have admired in dresses, but have never been able to buy in the piece because the designs were confined to the manufacturers. You get these unique and original 1913 designs in 75c to $1 qualities tomorrow only at 40c yard. 24-inch widths in 8 to 10 yard lengths.

CUT FLOWERS, Fresh Daily. POTTED PLANTS. Of all Kinds.

Roses Carnations Ferns Palms

Floral Pieces for Any Occasion.
Funeral Designs To Order.

The Dunbarr Floral Co.
822 King Street. Bell phone 650.

Tetley India and CEYLON TEAS

Are fragrant and delicious.
Black, 1-4 lb. 20c
Mixed, 1-4 lb. 20c
Orange Pekoe, 1-4 lb 25c
These celebrated Teas are absolutely pure—contain no coloring matter. We recommend them.

EDWARD QUINN & SONS

Special Sale

Undermuslins

Women's Gowns, made of splendid quality nainsook; hand embroidered; trimmed with cluny edge lace, beading and ribbon; sizes 15 to 17. Regularly $1.00. Special 98c

Combination Drawers and Cover; made of fine quality nainsook, hand embroidered lace beading and ribbon; sizes 36 to 40. Regularly $1.48. Special 98c

Women's Gowns, made of excellent quality Nainsook, hand embroidered in beautiful designs, trimmed with real linen picot; lace edge around neck; run with ribbon; sizes 15 to 17. Regularly $2.68. Special $1.98

LANSBURGH & BRO.
420 TO 430 7th STREET.
417 to 425 8th STREET.
WASHINGTON, D. C.

Long as Trey Last

SUIT CASES

Light Weight with Steel Frame,

At $1.25 Each

Trunks made to stand the wear of constant handling and fitted with deep trays and sheet iron bottoms.

$2 25 and up

LEATHER SUIT CASE Steel Frame Bolts or Straps.

Only $3.75

J. P. GERMUILLER
Manufacturer and dealer.
641 Louisiana Ave, Washington, D.C.

The Latest Magazines and periodicals received daily. You are welcome to come and look over assortment at any time.

OPEN AT NIGHT
Until 9 o'clock.

S. F. Dyson and Bro.
Booksellers and Stationers.
420 King Street.

PURE BURR GROUND VIRGINIA CORN MEAL
Wheat Screenings for Chicks.
S. D. FORBES,
HAY, GRAIN AND FEED,
301 Cameron Street. Both Phones.

REPRESENTATIVES WANTED

In every Virginia town—wonderful article—splendid profits. Canvassers to sell the goods to homes—salesmen to handle store trade, all make five dollars a ady and upward.

Norfolk oysters in all styles at Rammels' cafe.

WESTERN UNION

RECEIVED AT | TIME FILED | CHECK

TELEGRAM
THEO. N. VAIL, PRESIDENT

Money needed at any time, at any distant point, can be safely, easily, quickly sent by telegraph. New reduced rates on request at any Western Union office.

THE WESTERN UNION TELEGRAPH COMPANY

SOCIAL AND PERSONAL

Interesting News Notes About People of Alexandria—Happenings in Society.

Mrs. Hogarth, of Sault Ste. Marie, Canada, is the guest of Mrs. Kate Waller Barrett, in Duke street.

Mrs. Benjamin Iden has returned to her home in Manassas after a visit with relatives and friends in this city.

Miss Berenice Brockett Berens, of Philadelphia, is the guest of Miss Lisa Deane Anderson in Prince street.

Mrs. Taylor Burke has returned to this city after a visit with her parents, Mr. and Mrs. Landon R. Mason, in Richmond.

Miss Eliza Douglas has returned to her home in Cameron street after a visit with Miss Alda Hopkins in Sandy Springs, Md.

Miss Chloe Cooke who was the guest of Miss Esther Burke for the German returned yesterday to her home in Baltimore.

Harry Fleischmann who has been confined to his room for ten weeks, was able to return to his business today.

Mrs. D. Moxley Low has returned to her home in south Washington street after a visit with relatives in Blackstone, Va.,

Lieutenant Charles Minnegerode Maigne, U. S. N., and Mrs. Maigne, are the guests of Mr. and Mrs. Francis J. Davidson in south Royal street. Royal street.

Miss Elizabeth Slaymaker, of Berkley, Va., is visiting in the city.

Miss Elizabeth S. Witmer, of Baltimore, Md., is visiting relatives in Alexandria.

Miss Betsy Page has returned to her home in Braddock after spending a few days with Miss Emily Johnson, in Prince street.

Miss Nannie Norton has returned from Richmond where she visited her sister, Mrs. Alexander Sands.

Mrs. Kate Waller Barrett, of Alexandria, Va., was the guest of honor at a luncheon of fifty covers Wednesday at Café Durand, in Atlanta, the executive board of the Florence Crittenton Home Association, of which Mrs. F. M. Robinson, is chairman, being the hostesses.

They invited the governor and governor-elect, several of the city council chairmen and other prominent citizens, many of whom were friends of Mrs. Barrett during her former residence there, when she took an active part in philanthropic and religious life and devoted a special interest to the institution whose executive board honored her Wednesday.

The luncheon was a handsome one, and a climax to a noteworthy visit. Mrs. Barrett's visit being occasioned by the unveiling of the painting at St. Luke's, which is a memorial to her husband, the late Dr. Robert S. Barrett.—Richmond-Virginian.

NO CONTEST FOR OFFICES

Only Present Incumbents Announce Their Candidacy for City and State Positions

The time limit for candidates desiring to enter the primary proposed to be held May 29 for the various city and state offices expired on Saturday and none other than the incumbents filed notice of their candidacy.

Chairman Bendheim will call a meeting o fthe democratic committee at an early date, the incumbents will be declared the party nominees. The general election will be held November 4.

The officers are as follows: Thomas W. Robinson, city treasurer; Charles H. Callahan, commissioner of revenue; Nevell S. Greenaway, clerk of courts; Robert H. Cox, city sergeant; Samuel G. Brent, commonwealth's attorney; E. F. Price, city auditor; P. F. Gorman, collector of taxes; John B. Waller, clerk of gas; Samuel P. Fisher, corporation attorney; Charles S. Swain, measurer and inspector of lumber; Luther H. Thompson, C. O. Sipple, Harrie White, R. B. Washington and Julius Pelton, justices of the peace.

As there is a strong probability of Henry Stuart being the only candidate for governor the present year is liable to go out without any contested election.

ASSOCIATION ORGANIZED.

Citizens of Rosemont Hold Meeting Saturday Night.

The Rosemont Citizens' Association was organized Saturday night at a meeting of the citizens of that place at the Rosemont station. The object of the Association is the general improvement of Rosemont. and to obtain fire protection, mail and expres sservice and improvement on the roads leading to Rosemont will also be considered in the purpose.

A permanent organization was effected with the election of the following officers: E. H. Kemper, president; Robert L. Payne, vice-president; F. L. Slaymaker, secretary; E. A. Garlock, treasurer. A. J. Pohl, G. W. Keys and T. A. Hulfish, together with the president and vice-president of the association, will constitute the executive committee.

There will be a meeting of the executive committee tomorrow night, when the question of fire protection will be up for consideration, and the adoption of rules and by-laws to govern the association will also be considered. Another meeting of the Association will be held Saturday night next.

Snice the recent decision in the annexation suit of the city to obtain a part of Alexandria county, together with a part of Fairfax county, the Alexandria city authorities have not deemed it incumbent upon them send its fire engines beyond the corporation limits of the city.

VAUDEVILLE ENTERTAINMENT

By Soldier Boys of Fort Washington, Md.
LYCEUM HALL,
WEDNESDAY, APRIL 2nd, 8 P. M.
Tickets, Adults 25c
Children 15c
Free Band Concert at 7:30 P. M.

URGE NEW SCHOOLHOUSE

Labor and Fraternal Organizations Unite to Further Erection of High School Building

A joint meeting of a number of committees, representing various labor and fraternal organizations of the city, and having for their object the furtherance of the cause of education in Alexandria, was held in the rooms of the Alexandria Trades Council Saturday night.

The meeting was the result of a movement started at a meeting of the Trades Council about three weeks ago, at which a committee of three was appointed to ask for a hearing before the joint committee on finance and schools of the City Council on the ordinance providing for the erection of a new high school building or of the unions affiliated with the Trades Council and any other organizations interested were requested to appoint similar committees to co-operate with the one from the Trades Council. The meeting Saturday night was one composed of the members of these various committees and from the number present an dthe interest manifested the meeting was a great success.

An organization was effected by the election of Howard T. Colvin, of the Trades Council, chairman, O. H. Daniels of the Order of Fraternal Americans, vice chairman, and T. R. Fones, of the Carpenters and Joiners, secretary.

The Chairman briefly stated the objects of the meeting, calling attention to the large number of school children in Alexandria who are at present attending school only one session a day by reason of the crowded condition of the schools and to the further fact that in all probability a large number of children would be denied admission to the schools at the next school session, unless some steps were speedily taken to remedy the condition. An ordinance providing for the erection of a high school building had been pending in the City Council for some months he said, but for some unaccountabe reason no action had up to to the present time been taken with reference to it. The organizations represented had appointed the committees present to ask for a hearing before the joint committee on finance and schools on the ordinance referred to.

Councilman A. D. Brockett, who was present by special invitation was then introduced and for nearly an hour discussed the question of the importance of education with particular reference to Alexandria.

Mr. Brockett called attention to the fact that there are at the present time 285 children in the schools of Alexandria between the ages of 8 and 12 years attending school only one session a day. He said this meant that for many of four children 6 years were receive in 3 years; that a boy or girl at 18 years of age would have only the education he should have at 15 years of age. This he contended was wrong, "an injustice to the children who are to become the future citizens of the commonwealth." Alexandria boys and girls the speaker said would have to compete in the business and industrial world with boys and girls educated in Washington and elsewhere and for that reason no stone should be left unturned to bring the public school system of Alexandria up to the stan-

(Continued on page six.)

WOODWARD & LOTHROP

10th 11th, F. and G Streets.
WASHINGTON, D. C.

New Summer Robe Patterns

Robe patterns of voiles and crepes, this spring's fashionable materials, are given a prominent position in our present displays. The vogue for the soft, clinging effects is responsible for the position accorded voile and crepe. They are the most successful in accomplishing the draping, so essentially a feature of present day styles.

We recognized their important style position and were guided by them in making our selections, which we now present in the stylish new colors of old blue, light blue, pink, canary, tan and all white, embroidered in colors, others are colored and embroidered in self-tone.

Priced from $10.50 to $25.00 each

A number of Batiste and Voile robe patterns, elaborately hand-embroidered, at the low prices of $7.50, $8.50, and $10.00.

New Ratines, in white, and colors of pink, violet, old blue, and gray; the most popular novelty, moderately priced at $1.75, $2.00, and $2.75 the yard.

Main Floor—G. Street.

QUALITY STORE

Square Dealing Our Motto Estabiished 1865
Suburban Deliveries Every Tuesday and Friday.

Best Coffees and Teas in the city. Try a pound of our 35c Coffee.
Elgin Creamery Butter . . 38c
Meadow Gold Butter 45c
Parksdale Brand Butter 35c
Special Sale
on all grades of Brooms.
Soda Crystal Soap, 7 for 25c
Hustler Wash Soap, 12 for 35c
Seed Potatoes, Ready Early Rose and Irish Cobble.

(Place your order now.)
Vanila Drip, gallon 40c
Pineapple Cheese, each . . . 75c
New Orleans Molasses, genuine, gallon 60c
Florida Oranges, 30c, 35c and 40c dozen.
Grape Fruit, 10c or 3 for 25c
Pillsbury and Gold Medal Flour, 20c and 40c sack.
Potomac Smoked Herring.

MONROE & MONROE
Bell Phone 393 113 N. Royal St. Home 181

Citizens National Bank

ALEXANDRIA, VA.
Capital $100,000.00 Surplus and Profits $145,000

OFFICERS:
Edward L. Daingerfield, ... President
Caroll Pierce, ... Vice-President
Richard M. Green, ... Cashier
M. L. Dinwiddie, ... Assistant Cashier

DIRECTORS.
EDWARD L. DAINGERFIELD, President.
J. CLINTON SMOOT, Treasurer C. C. Smoot & Sons Co., Inc.
WORTH HULFISH, President Carlin-Hulfish Co.
M. A. AHERN, Jno. Ahern & Co.
JAS. W. ROBERTS, President Independent Mutual Fire Ins. Co., of Fairfax Co.
CARROLL PIERCE, Vice-president.
URBAN S. LAMBERT, Merchandise Broker.

Investment Service

The safe and profitable investment of your money is a most important matter. Money is too valuable to risk in unsound investment. No securities should be considered that do not possess the fundamental quality of safety.

The officers of this bank will be glad to give suggestions and advice regarding investments, and you are cordially invited to make use of this service. At the present time we have selected a list of railroad, public utility, and industrial bonds yielding from 5 per cent to 6 per cent. which we recommend for conservative investment, particulars concerning which we will be glad to send on request.

STENCIL MONOGRAMS FOR HOME WORK

Stamped lingerie largest and best showing in Alexandria. Kinds include undergarments and waists stamped to be embroidered. All of these undergarments on fine French Nainsook.

We will gladly furnish you with all materials, ideas and information for your home work.

BRADLEY'S
414 KING STREET

INVESTMENTS That Are Gilt Edge

We have a few choice Real Estate Investments the security being guaranteed paying an interest of 7 per cent. in denominations from $1,000 to $10,000 as long as they last. We will be pleased to furnish our clientele with full information in connection with this investment.

For further particulars, call on or address,

THOMPSON & APPICH
107 South Royal St., Alexandria, Va.
Both Phones.

HEADQUARTERS FOR ALEXANDRIANS WHEN IN WASHINGTON

Loehl's Buffet

Adolph Loehl, Proprietor
1203 PENNSYLVANIA AVE.
Opposite Washington Alexandria & Mt Vernon Ry. Station

Hofbrau Beer

Always on Hand

The Finest Whiskey, Wines, Beers and Cigars to be found in Washington.

LOOK! The Howard Dustless Duster

The only chemically treated Duster on the market.

You need no oil. It does the work without it

Wash with soap and warm water and it is as good as new.

15c, 25c, 35c, 45c.

M. RUBEN & SONS.
601 KING STREET.

NEWS OF THE OLD DOMINION.

DUAL FUNERAL.

Bodies of Two Clansmen Interred in Family Plot.

Hillsville, Va., March 31.—The final chapter of the Hillsville courthouse tragedy was brought to a close yesterday afternoon when, in the presence of 5,000 people, the funeral services of Floyd and Claude Allen were held in the family burial plot one mile from the home of Floyd Allen, at the foot of the Blue Ridge Mountains.

In spite of the heavy clouds which hid the sky all day and a slight rain which fell throughout the afternoon people traveled more than 25 miles to attend the dual funeral of the men who paid the death penalty for their part in the Hillsville tragedy.

The bodies arrived at the home of Floyd Allen Saturday afternoon at 6 o'clock. A short while afterward the caskets were opened and members of the families viewed the faces of their loved ones.

As early as 9 o'clock yesterday morning the crowd commenced to gather. They came in conveyances, astride horses, and on foot. Many came from Grayson, Wythe, and Carroll counties, scores of them coming distances of 25 miles or more. By noon the crowd was enormous, and it was conservatively estimated at 5,000.

At 2 o'clock the caskets were brought out of the home and placed in wagons to be conveyed to the burial place. A few minutes later the long procession started the journey to the last resting place of Floyd and Claude Allen.

The burial plot is located a mile from the Allen home in a cultivated field, and occupies a space on the top of a ridge. A few yards away from the burial ground is the home of William Jones. The caskets rested in the yard surrounding this home.

The funeral services were conducted by the Rev. Floyd Zenz and the Rev. Mr. Monday, both primitive Baptists. Both ministers gave five-minute talks, but did not take any particular text, nor did they dwell upon the circumstances which led to the deaths of the Allens.

They were followed by the Rev. J. T. Smith, a Baptist missionary, who spoke for fifteen minutes.

Immediately after the services the vast crowd was permitted to view the bodies, and for one hour people passed around the caskets and viewed the bodies.

Miss Nellie Wissler, Claude's fiancee, was in attendance, and stood at the head of the grave throughout the services. When the services were conducted, and the caskets were ready to be closed, the medal which the women of southeast Virginia had had prepared for Claude was taken from his breast and handed to Miss Wissler. She was completely broken, and wept aloud during the services. She is now the guest of Mrs. Floyd Allen.

After the graves were filled, Miss Wissler placed flowers upon Claude's grave. The floral offerings were numerous and elaborate, both graves being covered with them.

Planing Mill Destroyed.

Petersburg, Va., March 31.—Fire late yesterday destroyed the large planing mill of Jacob Savage, which besides much valuable machinery, contained more than 1,000,00 feet of lumber. Six freight cars standing in the yard, loaded with lumber, for the mill were also burned. The loss is estimated at aboutt $100,000, partly covered by insurance. The origin of the fire is not known.

FRESH COWS.

Will have for sale six or eight good fresh cows and calves at Railroad pen on Duke street, Tuesday morning, April 1st.

G. HARRIS FIELD.

Central Cafe

521 King Street

Now Open For Business

Wines, Liquors, Cigars, Lunches of all kinds.

Maurice River Cove and Brodkill Salts especially.

GIVE US A TRIAL.

RAMSEY & BARTLETT

PROPRIETORS

521 King Street

TAKEN TO LYNCHBURG.

Owen Dillard, Colored, Attempted to Assault White Woman.

Lynchburg, Va., March 31.—Sheriff Huddleston, of Bedford county, yesterday morning brought to the city jail for safe keeping, Owen Dillard, colored, charged with assault.

While seated at the dinner table with several of her children, Mrs. Ras Nance, who lives near Joppa Mills, Bedford county, was attacked Saturday afternoon with an axe by Dillard, who was employed on the place but his attempt was frustrated by the plucky woman when she grabbed the weapon from his hands and wounded him so badly that he fell helpless at her feet.

The negro approached the home when the husband and father was in Bedford City, and finding Mrs. Nance alone with her children he came upon her with an axe and struck her on the back of the head. The blow stunned her for a moment, but collecting her wits she wrenched the axe from the man's hand and inflicted gashes bout his head and shoulders which may result in his death. The negro was unable to attempt to make his escape and was found by the authorities lying on the floor of the room. To them he confessed making the attack.

INTERESTING FIND.

Human Skull Pierced by Arrow is Found in Roanoke City.

Roanoke, Va., March 31.—A grim reminder of the dim past has been unearthed on 17th avenue s. w., on the bluff just above the Virginian Railway yards, when Montgomery Johnson, colored, was engaged in digging a foundation for a new house for Mr. Marshall Nininger, unearthed a human skull at the depth of three feet under the ground in which was buried an Indian flint arrow about four inches in length, indicating that some Indian warrior had met death at the hands of another Indian savage ages since.

The colored man while digging away stuck his pick into the skull which crumbled to pieces. The grinning jaws and teeth protruded from the soft earth, and the digger at once realized that he had struck the remains of what was once a human being. A closer examination revealed the fact that the Indian arrow head had penetrated the barrins of what was once a living man. He gathered up the pieces of skull, the jaw bones and the teeth together with the deadly effect and brought them into the city. Many of the teeth were tight into the sockets while others had become loosened. The skull bones had become soft and crumbly, but the teeth were sound and hard.

The arrow head was a perfect specimen and one of the longest ever sene. The primitev weapon is one of the most dangerous ever found in this section.

PASTE DIAMOND IN RING.

Detective Sergeant Mullen early this morning left Washington for Richmond to bring back to Washington Fred C. Valkman, 25 years old, a native of that place, who was arrested there yesterday and against whom an indictment for grand larceny was recently returned by the grand jury in Washington.

The indictment charges that Valkman on March 4 last induced a young woman of Washington to let him pawn her diamond ring on the plea that he expected some money from home and would return the ring in a few days. He did return it, but the young woman noticed that the stone looked unfamiliar. Valkman protested that the doamond was all right and added that if it weren't he did not know anything about it. He referrred her to the pawnbroker and went away. Then the young woman discovered to a certainty that the stone in her ring was paste.

Detective Mullen told the grand jury which indicted Valkman that he found the jeweler who had taken the diamond out of the ring and substituted an imitaton. Valkman had never even pawned the ring, detective testified.

Looted Car Their Prison.

Cape Charles, Va., March 31.—Seven negroes thieves who broke open a box car containing merchandise at Machipongo station Saturday night were surprised when they were about to depart to find themselves prisoners in the car. I. T. Hastings, the agent, discovered the negroes at work plundering the car and immediately shut and locked the doors. They were held in the car until the arrival o fan officer and then placed in jail.

FATHER SHOOTS SON.

Victim Taken to Hospital in Serious Condition.

Richmond, Va., March 31.—Angered because his son refused to go with him to Cumberland county, R. J. Lipscomb, 21 years old, is at the negro farmer, drew a pistol and shot him in the breast. The son, Charles Lipscombfi, 21 years old, is at the city hospital unconscious and with small chances for recovery.

The shooting occurred at 517 north Adams street, where the son was living with his sister, a short while after midnight. The father walked out of the house leaving his son in an apparently dying condition, and proceeded down town in foot. The father surrendered to the police.

Investigation by the police disclosed that the son protested against going with has father to the latter's farm in Cumberland county and a violent quarrel ensued. Saying someing something about going "dead, or alive," the elder man opened fire with a revolver.

The son grappled with the father after receiving the first bullet and prevented him from firing more shots. He was aided in the struggle by his sister, Inez. The son sank to the floor unconscious after overcoming and disarming his father.

The father told the police that he shot in self-defense.

CABLES SYMPATHY.

Governor Mann Sends Virginia's Condolences to Lady Wolseley.

The sympathy of Virginia upon the death several days ago of Lord Wolseley was expressdl yesterday in a cablegram from Governor Mann to Lady Wolsele. The late Lord Wolseley, following a visit to the Confederate States during the civil war, wrote an appreciation of Robert E. Lee that remains to this day one of the most treasured tributes to the Southern leader.

The cablegram which was sent in care of Premier Asquith, at London, read:

"Virginia sends her high appreciation of your noble husband, and expresses the deepest sympathy for your self."

"WILLIAM HODGES MANN,
"Governor."

LOST.—Between Spring Park Station and Union Station, Knights Templar charm, with name Frank Larmond on back. If found return to 115 South Columbus street and receive reward. 31 3t.

ANNOUNCEMENT.

On account of the many requests received from contestants, we have decided to extend our Piano contest until Wednesday, June 25th, to give everybody an equal opportunity.

KRAMER FLORAL CO.

SWAN BROS

King and Pitt St.

New Wash Materials

"Ratine" is one of the new popular wash materials we are showing. "Ratine" in light blue, gray, tan, navy, lavender and white, 36-inches wide, yard 69c

The new Silk Poplins are light, flimsy, beautiful and durable. All the newest shades, 27-inches wide, yard 25c

New fancy Tissue Voiles, look just like silk, very stylish and will wash well, 38-inches wide, yard 25c

New Standard Patters always 10c and 15c each.

GARDNER L. BOOTHE, Pres't. GEO. E. WARFIELD, Cashier.
M. R. HARLOW, Vice-Pres't. J. W. GREEN, Ass't. Cashier.

The First National Bank

ALEXANDRIA, VA.

Will be pleased to receive Contributions for the Ohio and Indiana Flood Sufferers and transmit same promptly through the American Red Cross Society.

THE BARRETT PRESS

DEVOTES its entire time and facilities to the production of high-grade commercial printing. No printing office in Virginia is better equipped to do finer work.

¶ Our modern methods do not cost you more money. Ask for samples and prices

J. B. BARRETT, Manager.

BELL PHONE 149 112 S. FAIRFAX

Ours is a National BANK

Before the United States Government granted us a charter to do a banking business, they made themselves absolutely sure that there was both Character and money behind our bank. A National Bank is restricted in doing business according to the National Banking laws, and the U. S. Government Bank Examiners see that these are observed.

Besides this, the good names of reliable men of financial responsibility are behind our bank.

Do Your Banking with US.

Alexandria National Bank

Miss Billie Burke

USES

Madame du Four's Face Powder

She says: "It's the best I have ever used, so soft and wonderfuly adhesive.

Three Shades

Two Sizes.

25c & 50c Per Box

For sale by W. J. B. Duncan, Cor. Queen and Fairfax Sts., H. D. Ashton & Co., 1028 King St., C. J. W. Summers, Cor. Duke and Alfred Sts., Frank Warfield, Prince and Fairfax streets, William P. Taylor, 606 King St., W. L. Grimes, 1120 King St., W. F. Creighton & Co., 401 King St., Richard Gibson, 824 King St., Henry Callan Columbus and Princess Streets.

Free, "MILADY'S TOILET," a 26-page booklet of beauty hints and suggestions, sent postage prepaid on request.

The du Four Co., Washington, D. C.

TO THE PUBLIC

Do not be caught by misleading advertisements. You cannot get something for nothing, and the man who writes misleading advertisements will deceive you in other ways.

THERE IS NO BAIT IN OUR ADVERTISEMENTS

nothing but hard honest facts. The only inducement we can give you to deal with us is our ability to give you satisfaction in every detail. You get a thorough and painstaking examination and goods of a known quality.

Many years of practical experience examining eyes exclusively means you will derive the benefit when consulting us.

O. W. HINES OPTICAL COMPANY

925 G street, N. W., Washington D. C.

When Days are Dark and Gloomy.

Don't overlook the fact that electric lights are great gloom lifters on dark days.

Turned on in the dining room in cloudy weather, they will add to the brightness and cheerfulness of the meal—an aid digestion.

Electric Lights

will dispel the darkness of a gloomy day, and drive away the "blues" and make you feel that life is worth living.

ALEXANDRIA COUNTY LIGHTING COMPANY

BURKE & HERBERT Bankers

Established 1852

High Grade Investment Bonds. 1st Mortgages on Real Estate.

Deposits Received Subject to Check. 3 Per cent. paid on Savings Deposits. Safe Deposit Boxes for Rent. Letters of Credit and Travelers' Express Cheques.

No Matter What You Are Going

TO BUILD

it will pay you to look over our line of LUMBER MILL WORK AND BUILDING SUPPLIES and then compare our prices.

The surest way to save money is to get good value for every dollar spent.

AN inspection of our grades and prices will convince you.

W. A. Smoot & Co. Inc.

Why Salves Can't Cure Eczema

Since the old-fashioned theory of curing eczema through the blood has been given up by scientists, many different salves have been tried for skin diseases. But it has been found that these salves only clog the pores and cannot penetrate to the inner skin below the epidermis where the eczema germs are lodged.

This—the quality of penetrating—probably explains the tremendous success of the well known liquid eczema remedy, oil of wintergreen, thymol, glycerine, etc., as compounded in D.D.D. Prescription.

We have sold other remedies for skin troubles but none that we can recommend as highly as this for we know that D.D.D. stops the itch at once. We can give you a trial size bottle for 25 cents that will be enough to prove it.

Of course all other druggists have D.D.D. Prescription—go to them if you can't come to us—but don't accept some big profit substitute.

But if you come to our store, we are so certain of what D.D.D. will do for you that we offer you a full size bottle on this guarantee:—If you do not find it takes away the itch AT ONCE, it costs you not a cent.

Easter Lilies, 50c a pot. Dunbar Floral Company.

Hard shelled and deviled crabs at Brill's, foot of King street.

ESTABLISHED 1784.

Alexandria Gazette
SIC SEMPER TYRANNIS
AND VIRGINIA ADVERTISER

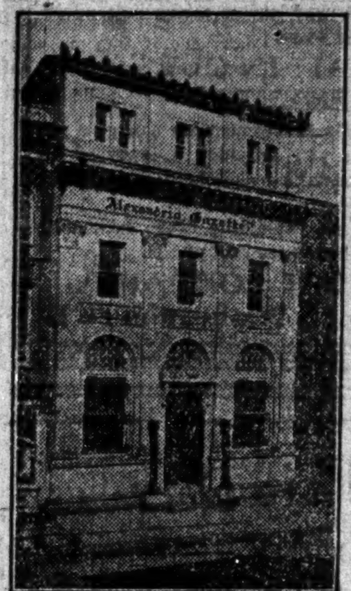

ALEXANDRIA GAZETTE.
PUBLISHED DAILY.

The Alexandria Gazette Corporation
Gazette Building - - - - King Street
ROBERT S. BARRETT, President and General Manager.
HOWARD W. SMITH, Secretary and Treasurer.

TERMS:—Daily, 1 year, $5.00 Six Months, $2.50. Three Months $1.25. One month, 43 cents. One week 10 cents.

Entered at the Postoffice of Alexandria, Virginia as second-class matter.

GOVERNOR MANN AND THE ALLENS.

Governor Mann, after his unexpected return to Richmond last Friday morning, in answer to newspaper men, who quickly besieged him, gave out the following laconic statement:

> I simply desire to repeat that after the most careful examination of the evidence in these cases I have not the slightest doubt of the guilt of Floyd and Claude Allen, and I will not interfere. The law must take its course.

Many persons who had engaged in the movement looking to the mitigation of the punishment meted out to the elder and younger Allen are gradually losing ardor, and no doubt in time will look at the action of the executive in a more conservative manner. In fact, numbers have recently revised their utterances.

Governor Mann, like all other men, who hold prominent positions in this world, was called upon to pay the exorbitant price of greatness. He chanced to be head of the commonwealth when a serious issue was not to be decided on sentimental grounds, but it was up to him to say whether or not law and order should be upheld in the Old Dominion.

An ominous sign of the times is the fact that some people are losing faith in the judiciary and are disposed to treat scourts of law with contempt. This is especially noticeable in the young, who drink in much they hear from their elders.

The court of last resort had sustained the jury's action in the Carroll County Court, and the Governor alone was in a position to set aside the verdict which had been in accordance with the law of God and man. He realized the great responsibility resting upon him and acted accordingly.

There are incidents in history in which the pardoning power has brought great distress to those who have been entrusted with the same, and which has caused many a kingly head to rest uneasily.

In the latter part of the eighteenth century when forgery and larceny were punished with death in England, two young men who had committed this crime with their eyes wide open were sentenced to be executed. Their friends used all sort of arguments with George the Third, in attempts to induce him to set aside the verdict, but the monarch called their attention to other cases where forgers had suffered the extreme penalty of the law, and he was firm in his determination to allow the law to take its course in their case.

Later a celebrated divine, the unfortunate Dr. Dodd, a minister of the established church, a great scholar and a man who had written a commentary on Scriptures, was arrested for forging the name of Lord Chesterfield. His guilt was plain and the jury sentenced him to be hanged. Many people in England engaged in a movement for procuring royal clemency, and petitions signed by thousands, were brought to the king in a cart, as it was too bulky to be be transported any other way.

The latter was inexorable as in the first instance, and told the delegation that he saw no good reason why the condemned man should have an exception made in his case simply because he was Dr. Dodd. The latter paid the full penalty of the law.

In the latter part of the fifties when the pluguglies were in evidence in Baltimore, and rowdyism prevailed in the Monumental City,three men were sentenced to be hanged there for assassinating policemen who were witnesses for the prosecution in cases where crime had been committed. It was another of the cases where it was necessary to enforce the law or burn the statute books and dismiss the policemen. Governor Hicks was importuned early and late by sympathetic people for a commutation of sentence or a full pardon for the criminals. The governor told deputations that so long as he was governor he would not use his pardoning power in cases where red-handed murderers were about to have justice meted out to them.

Governor Mann has merely followed in the footsteps of others who have braved public opinion in order to uphold the peace and dignity of the state he represents.

J. PIERPONT MORGAN PAYS DEBT OF NATURE.

News from Rome received last night was ominous and made it apparent that J. Pierpont Morgan, the American money king had but a short lease on life. Hence the announcement that he died at 12:$5 this afternono was ntt a great surprise. His condition had recently become critical, he was no longer able to eat nor swallow water and last night he lapsed into a comatose condition from which he never rallied.

The financial centers of the world had anticipated his death, and arrangements to obviate unusual excitement or flurries, especially in New York and London, were very successful.

Mr. Morgan has now taken his place with the late A. T. Stewart, Cornelius Vanderbilt, J. Gould and others, who in by-gone years were important factors in the financial world.

For years the mighty name of Morgan has dominated America's financiers. The smile of the monarch made unknown money princes. His frown unhorsed market leaders. Standing out in the memories of all Americans today are many incidents in the Morgan career, but chief is the way in which his gruff declaration: "This country's affairs are sound," ended the financial panic of the Roosevelt administration in 1907, when it was at its high-water mark and banks were collapsing like houses of cards throughout the country.

After normal conditions had been restored Morgan sent for his son, J. P. Morgan, Jr., and began transferring the burden of his affairs to younger shoulders. and it was not the impervious money emperor of former years that withstood the Untermeyer grilling before the money trust inquisitors in Washington last winter, but an old man, a very old man, which showed by his very action that he burden of years and the tremendous activities that had always characterzied him were exacting their unnecessary toll. And soon afterwards Morgan started for Europe. It was to be his usual vacation, it was carefully explained, but the house of Morgan realized that it was the journey to death.

OMAHA WATER CO. BONDS

We are pleased to advise the holders of the bonds of this Company that the Court of Appeals in New York has decided the suit in favor of the bondholders and the premium of $50 due on account of each bond will be paid as soon as arrangements can be completed.

BURKE & HERBERT,

Transmission of Funds to Flood Sufferers.

The Citizens National Bank anticipating that the people of Alexandria will respond liberally to the President's call for aid for the flood sufferers in Ohio and Indiana, begs to announce that it will gladly receive such contributions and will remit the same immediately to the American Red Cross at any point required.

RICHARD M. GREEN,
Cashier.

SMILES.

By The Second Ward Bard.

GRANDPA'S HICKORY SWITCH.

I watch the kids at play around the corners of the street,
And envy them their happiness and youthful joy complete,
And, most of them are well-behaved and gentle in their play,
But, generally, I find there's one whose action will betray
Him as a kid who's just as full of tricks as any witch,
And then I think of Grandpa and his good old hickory switch.

Those happy days when summer found me down on grandpa's farm,
I often caused the good old man concern and keen alarm,
By chasing cows and riding colts I roused his deepest ire,
And he'd get real peevish when I'd set the hay on fire,
And when I'd drive his buggy and upset it in the ditch,
Then Grandpa exercised his arm with his old hickory switch.

Last Saunday when in church I sat and heard a sermon grand,
Some kid behind me took his knife and worked to beat the band,
He cut his name a half-inch deep into that ancient pew,
And when he'd finished this, he found the sermon wasn't through,
So then into the prayer-book he cut a spacious niche,
And, then I longed for Grandpa and his old-time hickory switch.

The other day I bought a horse and rode him many miles,
And now I am so sore it's kind o hard to write these "smiles,"
You know what this discomfort is you know just how it feels,
And now I stand up to the mantel shelf to eat my meals,
My mind returns to happy boyhood's time, the days in which
My Grandpa used to figure with his frightful hickory switch.

If this town caught on fire, would Alexander J. Wedderburn?

If the members of the City Democratic Committee had dinner together, would Theodore Cook for them?

Today the Cardinals play Washington. We are torn by conflicting emotions. Our patriotism bids us attend. Our tender sensibilities whisper no. Perhaps, after all, we had better stay at home and pray. But we shall not shirk our public duty in this manner. We shall go, and if the grim work is necessary, assist in bringing home the remains.

A city with a history fair
Voted him to be its mayor,
Now he rules in this high place
With a winning, lasting grace.

Knock Tom Fisher, if you will,
But you'll find him busy still
Working for the city's weal,
He'll fight back but he won't squeal.

Tere are many far-fetched jokes of various degrees of humor published at the expense of Alexandria, but the following is actually true, and we believe, worthy of telling by the home-folks:

Some years ago a certain Professor Langford, who lectured on Archeology and kindred subjects over at Georgetown University, was walking through one of Alexandria's streets when he noticed a very unusual stone set among the cobbles. A brief examination convinced him that the stone was a valuable piece of jasper. Elated at his find, the professor started to dig out the stone with his pen-knife. He was, thereupon, accosted by a policeman, put under arrest and taken to the station-house.

"This fellow is crazy," the officer told the desk sergeant. "I found him digging up cobblestones in the middle of the street. He ought to be locked up."

"Where are you from?' 'inquired the sergeant.

"From Washington," the professor answered meekly.

"Turn him loose," the sergeant directed. "We don't want the expense of taking care of him over here. St. Elizabeth's is the place for him."

Released from the hands of his captor the professor returned, dug up the stone and carried it to Georgetown University, where it is now on exhibition in the archeological collection.

Paris.—A subscription list for the benefit o fthe American flood sufferers was opened here today at a special meeting of the American Chamber of Commerce. Ambassador Myron T. Herrick presided, and gave $1,000. Over $3,000 had been given before the meeting opened.

Steamed hard shell crabs. Rammel's Cafe.

A GOOD SMOKE

can always be had if your cigar is chosen from our stock. Our brands run even in quality, and are pleasing to the taste. The man

WHO KNOWS GOOD CIGARS

will delight in our grades. We have them as mild or as strong as you may wish, but every one just full of solid enjoyment teo the smoker.

On our recommendation try one of our FLOR DE UNIVERSO Cigars.

Hamilton & CO.

At a Corporation Court of the City of Alexandria, continued and held at the Court House of said City on Wednesday, March 19th, 1913

Present Hon. Louis C. Barley, Judge.

Valerous Ross
vs. — in Chancery.
Anderson Ross.

Upon the application of the complainant, stating specifically the last known place of abode of defendant, and process having been issued and returned of the Sergeant's, showing the defendant not being found within the jurisdiction of the Court the court on this 19th day of March, 1913, doth grant the following order of publication:

The object of this suit is to obtain for the complainant, a divorce from the bond of matrimony from the defendant, on the ground of wilful desertion and abandonment, and for general relief, and an affidavit having been made and filed that the defendant, Anderson Ross is not a resident of the State of Virginia, it os ordered that he do appear here within fifteen days after due publication, and do what is necessary to protect his interests in this suit.

And it is further ordered that a copy of said order of publication be published once a week for four successive weeks in the Alexandria Gazette, a newspaper published in the City of Alexandria, Virginia, that a copy be posted at the front door of the court house of said city on or before the next succeeding rule day after this order is entered and that a copy of order of said publication shall be sent by registered mail by the Clerk of this Court, addressed to the said non-resident defendant at Rockville, Maryland, his last known place of abode.

A copy Teste:—
NEVELL S. GREENAWAY, Clerk.
SAMUEL G. BRENT, P. Q.

BROOM SALE

Starts Monday. Big lot of Brooms, all sizes and weights at LOW PRICES.

Monroe&Monroe
113 N. Royal Street.

Call On Us For Anything IN Real Estate AND INSURANCE

SLAYMAKER-SCHNEIDER CORPORATION.
612 KING ST.
Real Estate—Insurance
Bonds and Loans.

One should be exceptionaly careful just now about taking cold, and when a cold is contracted get rid of it as quickly as possible. To accomplish this you will find Chamberlain's Cough Remedy excellent. It is not only prompt and effectual but is pleasant and safe to take, and has a reputation of forty years back of it. For sale by all dealers.

BEDDING PLANTS

Gardens laid out and Planted With Guarantee.
A Fine Lot of Roses and Geraniums. All other needs for the garden. See our assortment.

Kramer Floral Co.

Announcement:—Piano contest extended until Wednesday, June 25th.
901 King St. Phone 171

Drop Me a Postal
and I will write you the cost of fire insurance on your house or furniture and description of my policy.
Do It Now.
HARRIE WHITE
628King street

SPECIAL

We received large consignment of harness Monday. Harness is now hung in our show rooms and we invite inspection also comparison.
We have biggest bargains in Single Buggy Harness ever offered in Virginia.
Also Remember, we Have only Power Clipping Machine in town. Horses Clipped $2.00 Each.

The Mt. Vernon Stables, Inc.
North St. Asaph Near King

Only One Left

This is the last opportunity to purchase one of the most desirable residences ever offered in this city. The last of the ten residences built by the Alexandria Construction Corporation and located in the best residential district on North Washington street, five and one-half squares from King Street.

Nine Sold Only One Left

Contains 6 rooms, beautiful tiled bath, pantry, large closets, hot water heating plant, con crete cellar under the entire house, sewer connection, in fact ev ery up-to-date and modern convenience.

An opportunity like this will never be offered you again, certainly not on improved North Was hington street.

A small cash outlay and bal ance in small monthly payments, including all interest, makes y ou the owner of this house.

MONROE & MARBURY
307 King Street. Bell Phone 444
Exclusive selling Agents.

FOR SALE
Fine building lot of 1-2 acre ground on the ridge at North Braddock, Excellent View
THE REAL ESTATE AND INVESTMENT CORPORATION OF VIRGINIA
Room 7 Alex. Nat. Bank Bldg.

Look out for "Warning" to Alexandrians in our advertising columns.

OFFICE AND STORES
115-117 N. ROYAL.
RICHARD H. WATTLES
— MANUFACTURER OF —
FERTILIZERS
AND DEALER IN
GRAIN, HAY, STRAW AND ALL KINDS OF MILL FEED, SALT, &c.
Fertilizer Factory Foot of Wolfe St. Elevator and Mills South Union St.

This unusual weather is the forerunner of something worse to follow. In time of peace prepare for war, and get a pair of those Gold Seal Rubbers sold exclusively by Marshall

The One Best Feed
for your baby chicks is on sale at our store. A scientific mixture which starts them right and keeps them growing. Stop experimenting. Just use
Pratts Baby Chick Food
and you will positively grow the best flock of chicks you ever raised. Sample package free.
"Your money back if it fails."
In boxes and bags, 25c up. 160-page poultry book FREE.
Get Pratts Profit-sharing Booklet.
W. H. May & Sons, F. J. Pollard, Ross & Pierce, T. F. Burroughs & Sons, E. Quinn & Sons, J. A. Carpenter, Dal Ray.

COAL
Another Cold Snap
Buy Coal now before it goes up in price
Egg size $7.25 ton
Stove size $7.50 ton
Nut size $76.5 ton
Cannel coal $5.50
is especially good for grates and ranges
Wm. H. Peck
Payne and Queen Streets, Either Telephone, 192.

VIOLETS
To shipments fresh cut New York grown violets received daily. Also Virginia and home-grown violets at popular prices per 100.
Kramer Floral Co.
901 King St. Phone 171.

$7,500 to Loan on Real Estate, in sums to suit. E. J. Fleming, 119 S. Fairfax, Phone 485-J. 20

SUPERIOR TO COPAIBA & IN...
SANTAL MIDY CAPSULES
RELIEVES IN 24 HOURS

PLUMBING AND HEATING
Practical Plumbing and Gas Fitting.
MY WORK ALWAYS SATISFACTORY
All work guaranteed and attended to promptly.
J. C. GATES
111 S. Pitt Street.
City Phone No. 125-A.

Established 1867
Geo. Wise. Wm. A. Moore, Jr.
WISE & CO.
INSURANCE.

Geo. S. French, President. R. L. Payne, Sec. & Treas.
Alexandria Fertilizer and Chemical Company.
Manufacturers of Fertilizers, Fertilizer Materials and Sulphuric Acid.
Ask your dealer for the Alexandria Fertilizer and Chemical Co'sproducts Capacity 50,000 tons per annum
Princess Street and Potomac Ri... Wharf Alexandria, V...

Established 1882.
HENRY K. FIELD & C...
Lumber of all kinds, Shingle... Laths, Sash, Doors, Blind... Stair Work and Building Ma... terial of every descriptio... Lime, Cement and plaster.
Estimates furnished
Write for Our ...
Office 115 N Union St
Factory 111 N...
ALEXANDRIA. VIR...

NEW VALUES IN OLD LI...
One of the last things that ... dores do before sailing on the ... tion is to purchase
GIBSON'S PURE OLD RYE.
COULD you imagine a stronger testi... monial. We have all kinds of LIQUO... carefully packed in neat cartons re... for shipment to all sections ... ginia from
$2.00 to $8.00 per gallon.
Have on hand Gibson's XX, ... XXXX and PURE OLD RYE; Cabinet and Monogram, also BAKE... and THOMPSON'S WHISKEYS, which we invite your attention. Should you feel disposed to send an order we know you will be sa... fied with results. Soliciting your t... we are Yours Respectfully
W. A. Johnson & C...

THE ALEXANDRIA GAZETTE

Pre-Eminent in Its Field

With a Circulation concentrated almost entirely in the prosperous Eighth District and the city of Alexandria.

THE ALEXANDRIA GAZETTE

Leads all papers in this Section in Advertising carried and in Circulation.

The Alexandria Gazette stands for all that's worth while.

Its advertising patrons know that they are sure of results.

They know it is impossible to buy as much or as highclass circulation in this section as is offered here.

Give these facts serious consideration in making up your advertising campaign.

For Rates and Additional Information,

PHONE 7

THE ALEXANDRIA GAZETTE

MAY ESCAPE TRIAL.

Lunacy Commission to be Asked for Mrs. Eaton.

That Mrs. Jennie May Eaton may never go on trial for the murder of her husband is now more than a possibility. District Attorney Baker yesterday admitted that he will ask for a special lunacy commission to determine whether Mrs. Eaton is mentally responsible.

William A. Morse, of Boston, and Francis J. Grogan, of Rockland, counsel for the accused woman, declined to say what would be the attitude of the defense, if the appointment of a lunacy commission is asked, or to comment upon the district attorney's statement. They both said that they would await a more definite explanation from the district attorney relative to his plans for examining Mrs. Eaton's sanity before making any public statement.

The investigating authorities have not yet located the source from which was procured the arsenic which the government alleges caused the admiral's death. This, and the desire on the part of the district attorney to make further investigation of the murder, is said to be likely keep Mrs. Ataon in jail for a considerable period before further action is taken against her by the government.

CLEAR FIELD FOR STUART.

No Other Candidate For Gubernatorial Nomination.

Developments have come thick and fast in the Virginia gubernatorial situation, following the announcement by Harry St. George Tucker, of Lexington, that he has withdrawn from the contest. They strongly indicate that Henry C. Stuart, of Russell county, will have a clear field in the Democratic primary next August for the nomination.

Congressman Carter Glass, of Lynchburg,, who has been urged by the temperance forces to carry the "White Ribbon" banner, made the announcement that he will not make the race. He will support Mr. Stuart.

Westmoreland Davis, of Loudoun county, who has been mentioned for the honor, has said that he could hardly be induced to get into the contest. The only other possibility as an opposing candidate to Mr. Stuart, is Lieut. Governor J. Taylor Ellyson of Richmond, and it is said that he will never enter the fight.

The temperance forces in Virginia are looking for a candidate. This fact became known when two delegations representing the anti-saloon league waited upon Mr. Glass and asked him to enter the contest. The delegations called upon him at different times and Mr. Glass told them positively he would not run. In the first place he does not believe in making the liquor question a political asset and in the second place he prefers to remain in Congress, as he is slated for the chairmanship of the House Banking and Currency Committee, which will be called upon to recast the monetary laws of the nation. It is regarded as doubtful whether the anti-saloon forces of Virginia will be able to induce a man of gubernatorial timber and of state-wide prominence to oppose Mr. Stuart since Mr. Glass' refusal to carry their standard.

Laymen's Movement.

Winchester, Va., March 31.—The Laymen's Missionary Movement Conference of the Shenandoah Baptist Association, which has been in progress in First Baptist Church here since Saturday afternoon closed last night with a monster meeting was large and a great deal of interest was renewed in the movement in Winchester among all Protestant denominations.

The principal addresses were made by Rev. Dr. Julius Broaddus, of Berryville, Va.; Rev. W. H. Carter, of Winchester; Prof. F. A. Byerly, of Sheperdstown, W. Va.; B. F. Bateman, of Luray, Va.; B. F. Moomaw, of Roanoke, Va.; J. E. Tyler, of Staunton, Va.; and W. A. Sale, of Winchester.

Visitors were present from practically every section of the Shenandoah Baptist Association, which takes in the greater porton of the lower Virginia Valley and adjacent territory in West Virginia.

Methodist Protestants.

Lynchburg, Va., March 31.—The Maryland Annual Conference of the Methodist Protestant Church will convene at First Methodist Protestant Church here next Wednesday morning. It is expected that 300 members will be in attendance. A majority of the visitors will come from Maryland, Delaware, New Jersey and the District of Columbia. The conference has a membership of more than 30,000 with 300 churches and 160 ministers. One of the most interesting phases of the conference will be the discussion of union of the Methodist Protestant and United Brethern churches.

THE HILLSVILLE TRAGEDY.

Story of Tragedy Tat Caused Execution of Allens.

By request the Gaette pulbishes the following correct story of the Hillsville tragedy.

Floyd Allen and his son, Claude Swanson Allen, belonged to the notorious Allen clan whose reputed lawlessness for years held the natives of the Virginia mountains in terror, and culminated on March 14, 1912, in the shooting up of the Carroll county court, when five persons lost their lives. The news of the crime sent a thrill of horror throughout the nation,and the shocked Virginia authorities moved expeditiously to bring the criminals to justice.

On the morning of March 14, Floyd Allen stood before the bar of the Carroll county court house, at Hillsville, to receive sentence for his part in aiding the escape of another mountaineer from the custody of the sheriff. A crowd packed the little court room for the character of the prisoner was well known. Members of the Allen family were known to be in court and trouble was thought imminent.

The jury having announced a verdict of guilty, Judge Thornton L. Massie sentenced the prisoner to one year at hard labor. With the last words of the sentence a crash of firearms broke from the spectators' benches. Floyd Allen, with a smoking revolver in his hand, leaped from the prisoner's dock and joined the rush of the gang toward the door.

When the court room was cleared the body of Judge Massie, riddled with bullets was found lying over his desk; Commonwealth Attorney William M. Foster and Sheriff L. F. Webb lay dead on the floor. Augustus Fowler, a juror, and Elizabeth Ayres, a spectator, were bleeding from wounds which proved fatal the next day, and Dexter Goad, clerk of the court, lay shot through the neck. Goad was one of the principal witness for the state at the conviction of the prisoners.

When the court room was examined it was found that more than 200 shots had been fired. Twenty-seven shots took effect upon those killed and wounded.

An army of detectives and newspaper correspondents soon were scouring the muddy roads of the mountains in search of the prisoners. Floyd Allen, the cause of the shooting, who had been wounded by Sheriff Webb in the court room was taken the day of the crime, together with his son, Victor Allen and his nephew, Byrd Marion.

Sidna Edwards, a nephew of the Allen brothers, was captured in a hut in the mountains March 22. Edwards, who is lame,had eaten nothing for several days, and was very weak when found. Claude Swanson, Allen, another son of Floyd Allen, walked up to a posse in the mountains and surrendered himself on March 28th. The next day Friel Allen youngest member of the gang, was taken at his father's home.

Floyd Allen, charged specifically with the killing of Commonwealth Attorney Foster, was found guilty of first degree murder on May 17, and sentenced to death. Claude Allen his son, was tried o a charge of killing Judge Massie,, and convicted of murder in the second degree. The jury recommended a sentence of 15 years in the penitentiary. The state demanded a new trial, and a verdict of guilty in the first degree was rendered on July 27, and he was sentenced to death.

Friel Allen pleaded guilty of murder in the second degree, and on August 14 was sentenced to 18 years in prison. Three days later Sidna Edwards pleaded guilty to a like charge and was given a sentence of fifteen years. Victor Allen was acquitted on the charge of having participated in the murders.

Sidna Allen, brother of Floyd Allen,and recognized leader of the clan, and his nephew, Wesley Edwards, eluded pursuit for many weeks, and eventually escaped out of the Virginia mountains and made their way west. They were captured at Des Moines, Ia., September 1, as the result of a love affair of young Edwards.A latter from him was lost by Maud Ircier, of Mount Airy, N. C., and detectives followed its information and captured the two men.

Sidna Allen was sentenced for 35 years and Wesley Edwards to 27 years in the penitentiary.

Byrd Marion, a relative of the Allens, was indicted with them, but the case was dismissed.

WANTED—Colored girl for general housework. Two in family. Apply Monday or Tuesday between one and four o'clock. Hollin Hall Farm, Wellington Villa station. 29 2t.

Season open. Delicious Devilled Crabs at Rammel Cafe.

VIRGINIA:

In the Clerk's Office of the Corporation Court of the City of Alexandria, on the 20th day of March, 1913.

Mary A. Cox

Vs. Trespass on the Case.

Frank Sheppherd, Hattie M. Sheppherd, Sallie R. Sheppherd, Mary E. Brown, Emily S. Hill, Anna Lee Holmes.

Memo:

The object of this suit is to recover of the defendants the sum of One Thousand ($1000.00) Dollars for a wrong, and to attach the estate of the said defendants for the said sum of One Thousand ($1,000.00) Dollars.

It apeparing by an affidavit filed in this cause that the defendants Hattie M. Sheppherd, Sallie R. Sheppherd, Mary E. Brown and Anna Lee Holmes are non-residents of this State: It is Ordered, That said defendants appear here within fifteen days after due publication of this order, and do what is necessary to protect their interests in this suit, and that a copy of this order be forthwith inserted in the Alexandria Gazettee a newspaper published in the City of Alexandria, once a week for four successive weeks, and posted at the front door of the Court House of this city.

A Copy Teste: —

NEVELL S. GREENAWAY, Clerk.
EDMUND BURKE,
SAMUEL P. FISHER, P. Q.

VIRGINIA

In the Clerks Office of the Circuit Court of the City of Alexandria, on the 20th day of March, 1913.

Alexandria National Bank, a corporation incorporated under the laws of the United States.

Debt. vs.

H. C. Browning.

Memo: The object of this suit is to recover $2,100.00 with interest on $2,000 part thereof from July 3, 1912, and with interest on $100.00, another part thereof from August 8, 1912, due by the defendant, H. C. Browning to the Alexandria National Bank, plaintiff,and to attach the estate of said H. C. Browning in the corporation of Alexandria and subject the same to the payment of said debt.

It appearing by an affidavit filed in this cause that the defendant, H. C. Browning is a non-resident of this State: It is Ordered, That said defendant apepar here within fifteen days after due publication of this order, and do what is necessary to protect his interests in this suit, and that a copy of this order be forthwith inserted in the Alexandria Gazette a newspaper published in the City of Alexandria, once a week for four successive weeks, and posted at the front door of the Court House of this city.

A Copy Teste:—

NEVELL S. GREENAWAY, Clerk.
C. E. NICOL, P. Q.

At a Coruarotion Court of the City of Alexandria, Virginia, continued and held at the Court House of said City on Thursday, March 13th, 1913. Present, Hon. Louis C. Barley, Judge.

Stephen Davis,

vs. in Chancery.

Sarah F. Davis.

Upon the application of the complainant stating specifically the last known place of abode of the defendant, the court on this 13th day of March, 1913, doth grant the following order of publication:

The object of this suit is to obtain for the complainant a divorce from the bond of matrimony from the defendant on the ground of desertion and abandonment for a period of three years before the bringing of this suit and adultery committed by the said defendant and for general relief, and on affidavit having been made and filed that the defendant, Sarah F. Davis, has not been found within the jurisdiction of the State of Virginia, and that she is not a resident of the said State, it is ordered that she do appear here within fifteen days after due publication and do what is necessary to protect her interest in this suit.

And it os further ordered that a copy of said order of publication be published once a week for four successive weeks in the Alexandria Gazette, a newspaper published in the city of Alexandria, Virginia; that a copy be posted at the front door of the Court House of the said city on or before the next succeeding rule day after this order is entered and that a copy of said order of publication shall be sent by registered mail by the Clerk of this Court addressed to the said non-resident defendant Sarah F. Davis at Hotel Johnson 13th and E streets, N. W., Washington, D. C., her last known place of abode.

A copy teste:

NEVELL S. GREENAWAY, Clerk.
Charles Bendheim, P. Q.

LOST.—On Washington and Va. train leaving Alexandria for Washington 1:30 p. m., small purse containing three five and four one dollar notes. Suitable reward if returned to 319 N. Columbus street, Alexandria,Va. 19 2t.

ANNUAL MEETING.

The regular annual meeting of the stockholders of the Lincoln Land and Improvement Company, of Washington, D. C., Incorporated, for the election of officers and directors, and such other business as may properly come before the meeting, will be held on Wednesday, April 9, 1913, at its office 111 South Fairfax street, Alexandria, Va. Polls open from 2 to 3 p m.

T. E. BIDDLE, Secretary.

WANTED TO BUY a 5 or 6 room house on 2 to 4 acres of land, with outhouses, good fencing, and bearing orchard, good water on or very near car line, fronting public road from 5 to 12 miles of Washington, give full description in first letter, will pay cash. Ed. P. Mobley, Columbia, S. C., R. F. D. 3, Box 108. 24 1w.

WASHINGTON UTILITIES COMPANY.

In Effect November 1, 191.
Leave Alexandria

For Washington, from corner Prince and Royal streets, week days, at 5:00 5:40, 6:00, 6:20, 6:30, 6:40, 6:55, 7:05 7:15, 7:30, 7:40, 8:00, 8:15, 8:26, 8:36 8:50, 9:10, 9:30, 9:50, 10:10, 10:30, 10:50 11:10, 11:25, 11:30, 11:50 a. m., 12:10 12:25, 12:30, 12:50, 1:10 1:25, 1:30, 1:50 2:10, 2:25, 2:30, 2:50, 3:05, 3:25, 3:35 3:50, 4:10, 4:25, 4:30, 4:40, 4:45, 5:25 5:35, 5:50, 6:05, 6:20, 6:30,7:00,7:15, 7:25, 8:00, 8:30, 9:00, 9:30, 10:00, 10:30, 11:00 and 11:55 p. m.

Sundays—7:00, 7:35, 8:10, 8:30, 8:40 9:00, 9:20 9:40, 10:00, 10:20, 10:40, 11:00 11:20, 11:40, a. m., 12:00,m., 12:20, 12:40 1:00, 1:20, 1:40, 2:00, 2:20, 2:40, 3:00, 3:20 3:40, 4:00, 4:20, 4:40, 5:00, 5:20, 5:40 6:00, 620, 6:40, 7:00, 7:30, 7:40, 8:00 8:30, 9:00, 9:30, 10:00, 10:30, 11:00 and 11:30 p. m.

FOR MOUNT VERNON.

Leave Alexandria for Mount Vernon week days at 5:35, 6:36 7:56, 8:51, 10:35, 11:25 a. m., 12:25, 1:25, 2:25, 3:30, 4:40 5:30, 6:30, 7 35, 8:50, 9:50, 10:0, 11:50, P. M

Sundays—7:00 8:30, 9:30, 10:30, 11:30 a. m., 1230, 1:30, 2:30, 3:30, 4:30, 5:30 6:30, 7:30, 8:46 and 10:16 p. m.

We want every woman, man and child in Alexandria and surrounding country to attend the big land sale Friday, March 28, 10:30 a. m.

Our Delicious Deviled Crabs. Rammel Cafe.

Classified Column

An Economical and Efficient Method of Making Your Wants Known.

5 lines or less, one time 25c; 2 times 40c; 3 times, 50c; 1 week $1.00; one month, $3.00.

Death, wedding and funeral notices, 50c per insertion.

Memorial, cards of thanks, resolutions, 50c per inch.

Legal advertisements, 50c per inch, 1st insertion: 25c per inch each inditional insertion.

Is it Money you Want ?

You can get all you want on Diamonds, Watches and .. Jewelry at 3 per cent.

ROSE'S LOAN OFFICE.
320 King St. Alexandria, Va.

WANTED—Men and Boys to learn Automobile business. Practical course in our shops. Cheap tuition; good positions for graduates. Carolina Auto School, Charlotte, N. C. 16 1m

WANTED—500 Ladies and Gentlemen to join our Special Rate Pressing Club. Four Suits sponged and pressed $1.50. Tickets good until used. C. M. Schwab, 416 King St., Bell Phone 446. Home Phone 124-m.

FOR RENT.—Two large light office rooms, water and toilet. N. E. cor Fairfax and Prince. Would also do for small business. Inquire 128 S. Fairfax street, Alexandria, Va 26 2wks.

MAGNIFICENT SET OF BLACK Furs Latest Model, never used. Will send same to any address at my expense for free examination. $15.00. Value $45.00, a big bargain. Mrs. L. B. Sparks, 802 14th St. N. W. Washington, D. C. 6 1t

AUTOMOBILE FOR SALE.—Overland, in good condition. Will sell cheap to quick purchaser. Apply 406 King street. 13 1m

FOR SALE.—One Alternating electric motor, 7 1-2 H. P. starting box and all complete. W. C. Baggett, City Market.

FOR SALE OR RENT—Two houses in George Washington Park. "The old Wiley property. Immediate possession Dr. Chas. Outcalte, 122 S. Washington stret. 15 3t

LOST.—Watch and fob at foot of Duke and Union street, Franklin movement; P. O. H. on back, Indian head on fob. Finder return to Herfurth's, 1012 King street and receive reward. 18

FOR SALE.

Farm of 15 acres improved by 6 room house near R. R., station, five miles from Alexandria, Va., on good road. This place has fancy apple orchard, good well well of fine water, all necessary outbuildings.

Quick sale for cash, $1,500.

Apply

GEO. W. ROBINSON, Owner,
2028 DUKE STREET.

BOARDING—Large desirable rooms on second floor,electric lights, modern improvements, good table board. Terms reasonable. 220 N. Columbus street.

Muddy Complexion.

When you see a woman with a muddy or sallow complexion and dull eyes, you may know that her liver is out of order. A few doses of Chamberlain's Tablets will correct it and make her look better and feel better. For sale by all dealers.

RHEUMATISM
Cured Without Drugs

Electropodes

If you suffer from nervous headache, rheumatism, lumbago, or poor circulation, Wear ELECTROPODES. An insole scientifically made of copper and zinc. Every pair sold on a positive guarantee.Wear them thirty days and if they do no good, return them and your money will positively be refunded. Your druggist will supply you with a pair on these terms. Or send one dollar direct to us and we will send you a pair by parcel post. Mention if for man or woman. Descriptive circulars mailed upon application.

THE ELECTROPODE CO., INC.
LIMA, OHIO.

LOST.—Small blue enameled child's watch. Reward if returned to 414 Duke street. Apartment No. 2. 1t

LOST.—Knight of Columbus charm Monday or Tuesday. Reward if returned to Gazette Office. 22 3t

SOUTHERN RAILWAY.

PREMIER CARRIER OF THE SOUTH. Trains leave Union Station, Alexandria.

In effect December 15, 1912.

N. B.—Following schedule figures are published only as formation and are not guaranteed.

7:47 A. M.—Daily local between Washington and Danville delivers connection daily except Sunday at Orange to C. & O., No.413 for Gordonsville and Richmond.

8:47 A .M.—Daily—Local for Harrisonburg and way stations. Buffet parlor car.

9:07—A.M.—Daily U.S.Fast Mail stops only for passengers to points south to which scheduled to stop. First class coaches; sleeping cars to Birmingham and New Orleans. Dining Car service. Stops at Calverton to let off Warrenton branch passengers.

11:17 A. M.—Daily—Mail train, coaches for Manassas, Warrenton, Charlottesville, Lynchburg, Danville and Greensboro. Sleeping cars from Greensboro to Atlanta.

4:22 P.M.—Week day—limited for Warrenton, Charlottesville and Harrisonburg.

4:52 A. M.—Daily—Birmingham Special. Sleeping cars between New York, Atlanta, Columbus, Anniston, Birmingham. Through first class coaches between Washington, Atlanta, and Birmingham. Dining car service, Tourist to California six times weekly.

8:52 P. M.—Week days, Limited for Harrisonburg and way stations on Manassas branch, also for Warrenton. Pullman buffet parlor cars.

5:12 P. M.—Daily—Local for Warrenton.

6:12 P. M.—The Southern's Southeastern Limited for Asheville Columbia, Charleston, Aiken, Augusta, Savannah and Jacksonville. Through Pullman Drawing Room, Sleeping cars, Coaches. Dining cars.

10:27 P. M.—Daily—Washington and Chattanooga Limited via Lynchburg) First class coach and sleeping cars to Roanoke, Knoxville and Chattanooga. Sleeper to New Orleans. Washington to Roanoke. Dining car service

11:02 P. M.—Daily—New York, Atlanta and New Orleans Limited. All Pullman train, Club and Observation car to New Orleans. Sleeping cars to Asheville, Atlanta, Macon and New Orleans. Sleeping cars to Charlotte. Dining car service.

4:27 A. M.—Daily—Memphis special. Sleeping car and coaches for Roanoke, Knoxville, Nashville, Chattanooga and Memphis. Dining car service. Washington sleeping cars open 10 P. M.

For detailed schedule, figures, tickets, Pullman reservations, etc., apply to

WILLIAM G. LEHEW,
Union Ticket Agent, Alexandria, Va.
S. H. COAPMAN, Vice-pres.& Gen. Mgr.
S. H. HARDWICK, Pass. Traff. Mgr.
H. F. CARY, Genl. Pass. Agt.
L. S. BROWN, Genl. Agt.
Washington, D. C.

Maryland Delaware and Virginia Rilway Company.

Steamers of this line leave Alexandria on and after May 15, 1910,.

Every MONDAY, WEDNESDAY and SATURDAY at 4:30 p. m.

FOR BALTIMORE AND ALL THE USUAL RIVER LANDINGS.

Cuisine and appointments unexcelled.

Freight for Baltimore, Philadelphia and New York solicited and handled with care. Through rates and bills of lading issued.

Single fare to Baltimore, $2.50; return trip, $3.50; staterooms, one way, $1.50. Meals, 50 cents.

REARDON & GRIMES, AGENTS.
Foot of Canal on street.

Washington Southern Ry.

Schedule in Effect January 5th. 1913.

Trains leave Union Station:

For Washington and points north, daily at 8:08, 8:22, 8:31, 10.03 and 10:34 a.m., 12:01, 2.30, (through train for New York, via P. R. R.) 6:19, 8:18, 11.33, P. M., week days and 6:07 P. M., Sundays only 8:07 P. M.

For Fredericksburg, Richmond, and points south at 4:37, 7:53, (local) and 10:02 a. m., 12:16, 3:22, 5:17 (lacal) 8:27, 9:52, 10.02 p. m., daily.

Accommodation for Fredericksburg at 11:13 a. m., daily. On week days this train runs through to Milford.

NOTE:—Times of arrival and departure and connections not guaranteed.

W. P. TAYLOR, Traffic, Mgr.

I Sell Everything Electrical

and do any kind of electrical work with competent workers.

Electrical Repairs. Homes Wired. Estimates and plans submited for all classes of work.

Repairs and installation of Electric Door Bells a specialty.

313 King St. **John L. Peed** Bell Phone 605

At a Corporation Court of the City of Alexandria, Virginia, continued and held at the Court House of said City on Thursday, March 6th, 1913.

Present Hon. Louis C. Barley, Judge.

Irene Hall Staples
Vs. In Chancery.
Eugene Douglas Staples.

Upon the aplication of the complainant stating specifically the last known place of abode of the defendant, the Court on this 6th day of March, 1913, doth grant the following order of publication:

The object of this suit is to obtain for complainant a divorce from the bond of matrimony from the defendante on the ground of desertion and for general relief, and an affidavit having been made and filed that the defendant, Eugene Douglas Staples, has not been found within the jurisdiction of the State of Virginia, and that he is a non resident of the said state it is ordered that he do appear within fifteen days after du epublication and do what is necessary to protect his interest in this suite.

And it is further ordered that a copy of said order of publication be published once a week for four successive weeks in the Alexandria Gazette, a newspaper published in the City of Alexandria, Virginia; that a copy be posted at the front door of the Court House of the said City on or before the next succeeding rule day after this order is entered and that a copy of said order of publication shall be sent by registered mail by the Clerk of this Court addressed to the said non-resident defendant at Manaos, Brazil, his last known place of abode.

A copy, Teste:

NEVELL S. GREENAWAY, Clerk.
Leo P. Harlow, P. Q.

Itch! Itch! Itch!

Constant itch. Intolerable agony. ECZEMA! A few drops of a mild, simple, wash —instant relief—all skin distress GONE.

D. D. D. Prescription for Eczema

Sounds too good to be true? We guarantee it. The first full size bottle free if D.D.D. cannot reach your case. For your comfort's sake, it is worth a trial. Come in and let us tell you about it. Also about D.D.D. Soap—it helps.

E. S. LEADBEATER & SONS.

THE TEST THAT TELLS.

In The Test of Time. Many Alexandria People Have Made This Tet.

Years ago this Alexandria citizen told in a public statement the benefit derived from Doan's Kidney Pills.

The statement is now confirmed—the testimony complete. Instances like this are numerous. They doubly prove the merit of Doan's Kidney Pills. Can any Alexandria reader demand more convincing proof? It's Alexandria testimony—it may be investigated.

Mrs. Anine Scott, 110 Prince street, strong friend to Doan's Kidney Pills Alexandria, Va., says: "I am the same today, as I was in 1910 when I publicly told of the cure they had made for me. This cure has been lasting, but I occasionally use Doan's Kidney Pills as a preventive. I had pains in my back and I could not rest well. In the morning I always felt tired and worn out, and I also had dizzy spells. Doan's Kidney Pills did such good world that it is a pleasure to recommend them to other kidney sufferers."

For sale by all dealers. Price 50 cents. Foster-Milburn Co., Buffalo, N. Y., sole agents for the United States.

Remember the name—Doan's and take no other. 2.

GREAT IDEAS OF GREAT MEN.

It was Hampden who established in the English mind the idea of liberty; Cromwell, who established the idea of toleration; Blake the idea that Britain must be the master of the seas; and Milton the idea of the liberty of the press; and we take the liberty to state that John A. Marshall & Bro., are the best prepared to serve the people this spring with the latest and finest footwear on the market. In addition to other styles their Buster Brown shoes for children, Misses and Grown-up girls are claiming the attention of the buying public. For men their styles are the real thing.

Steamed Hard Shell Crabs daily Rammel Cafe.

Conviction Born of Experience.

The man who has used Chamberlain's Cough Remedy and watched and felt and realized its remarkable curative properties will tell you that it has no superior for coughs and colds. The remarkable success of this preparation aided by the personal recommendations of people who have been cured by it has made it one of the most popular medicines in use. Try it when you have a cough or cold and realize for yourself what a first class cough medicine will accomplish. For sale by all dealers.

FOR RENT.—8-room house with two acres of ground, city water, nice trees, some fruit, garden, barn and outbuildings, on Washington street extended. Apply to Aaron Odell, City Market. 5 1m.

$500.00

to the woman who sends the best name for our new southern magazine

Five of the most prominent women in the States of Kentucky, Tennessee, Alabama, Mississippi and Georgia, will be the judges.

The magazine will be a woman's magazine in every sense of the word, containing all of the best features of the magazines for women, including good fiction and up-to-date household departments and in addition will give expression to the sentiment that women deserve and should have a better place in the order of civilization than now accorded her.

CONDITIONS:

Fifty cents for year's subscription must accompany your suggestion for a name. For further particulars and interesting agents' proposition write.

WOMAN'S PUBLISHING CO.
NASHVILLE, TENN.

SPECIAL NOTICE.

The annual meeting of the stockholders of the Great Falls Power Company, for the election of directors and the transaction of such other business as may properly come before said meeting, will be held at the office of C. C. Carlin, No. 107 North Fairfax street, Alexandria Virginia, on Thursday, April 3, 1913, at 12:00 o'cloc noon.

24-10t. S. R. BOWEN, Secty.

NOTICE OF ANNUAL MEETING OF STOCKHOLDERS.

The annual meeting of the stockholders of Washington Storage Co., Inc., will be held on the sixteenth day of April, A.D., 1913 at 11 o'clock A.M. at the principal office of the company. in the State of Virginia, 119 South Fairfax street, Alexandria, Virginia, for the purpose of electing a board of directors and receiving and acting upon the reports of the officers, and for the transaction of such other business as may properly come before the meeting.

Dated, the 18th day of March, A. D., 1913.

LOUIS P. KREY, Secty.

March 191 a w 4t

GEORGE E PRICE & J. F. COOK
DEALERS IN

FRESH & SALTED FISH

Are receiving daily fish from the shores of the Potomac and will supply customers in any quantities to suit, either fresh or salted, by experienced packers. Country orders solicited and satisfaction guaranteed.

Terms: C. O. D. or best references.

Stall No. 2, Royal street entrance

Stall No. 1 Fairfax street entrance to the City Market, and fish house front of Corporation Fish Wharf. Bell Phone 321-J in market.

Fish deilvered from the market up to 5 p. m., daily.

Price & Co.'s barreled Fish have always stood No. 1 in market.

SPECIAL—CARNATIONS 35 cents a dozen. Saturday and Sunday only. Dunbar Floral Company, 822 King Street.

Flowers and potted plants for sale cheap. Entire stock of Van Aelystn green house to be disposed of within thirty days. Flowers reserved until planting time. Address 635 S. Fairfax street. 29 3t

ALEXANDRIA WINS.

High School Teams Defeats Eastern High School on Saturday.

By the score of 5 to 4, the same score as was made on the previous day but with different result, the Alexandria High School baseball team defeated the Eastern High School of Washington on Saturday.

The features of this game were Anderton's pitching, and the heavy hitting of Thornett.

Deavers scored the first run in the first innig on two erros and two outs. In the fourth inning Eastern secured a trio of runs on a walk by Dyer, Horne's out, Thornett's double, a single by Shinn, an error and two outs. In the fifth session A. H. S. tied the score by a splendid batting rally which continued unto the sixth inning. Wenzel opened Alexandria's fifth by an out from second to first. Barnett walked, Howard flied out, Anderton doubled, Raison walked and Deavers singled. Raison being out stealing. In the sixth inning Fisher hit over the fence for a double, Nalls went to first on Dyer's fumble, Poss flied to center field and Wenzel and Barnet tsingled. This made the score five to three in favor of A. H. S. Eastern secured one more run in the ninth inning when Horne walked and Thornett doubled.

Summary: Runs—Deavers, Fisher, Nalls, Barnett, Anderton, Dyer, Horn, Thornett and Shinn. Two base hits: Anderton, Fisher, Thornet, (2). Struck out, by Anderton, 9; by Leonard, 6. Hits off Anderton, 7; off Leonard, 9. Bases on balls, off Anderton, 3; off Leonard, 2.

Batteries: A. H. S.—Anderton and Nalls; E. H. S.—Leonard, Johnson and Carnes.

Umpire, Mr. Risdon. Time of game, 2 hours.

KICKED BY A HORSE.

With his jaw fractured, his right ear drum ruptured, most of his front teeth missing, and a long, ragged laceration in his chin, Arthur Oliver, 24 years old, was brought to the Emergency Hospital, Washington, yesterday in a wagon from Relee, Va., where he had been kicked by a horse. Oliver was unconscious, and the hospital surgeons thought his condition serious.

According to one of Oliver's friends, the young man was the victim of a vicious horse which had kicked a good many stablemen in the last couple of years. Oliver had been the only man who could approach the animal with safety, and his friends and himself began to think he had hypnotic power over the horse until yesterday, when, as he essayed to pass behind the animal, the latter let fly both hoofs, one of them striking Oliver on the chin. The kick fractured Oliver's jawbone so that the doctors found it was actually broken in two, besdes being badly shattered.

ACCOUNTS SHORT IS CHARGED.

Winchester, Va., March 31.—Alleging that his company is about $500 short on collections said to have been made by Malcolm J. Levy, of Staunton, Va., W. H. Cary, of Richmond, superintendent of agencies of the Mutual Union Life Insurance Company, of Richmond, has been in Strausburg and vicinity for several days tracing some clues in connection with the case against the former agent. Mr. Cary alleges that Levy gave worthless notes in Staunton, where he lived for a number of years.

Levy is said to be in Maryland with his wife, who was Miss Lillian Williams, of Capon Road, Shenandoah county whom he married a few months ago. The announcement of his marrage to Miss Williams occasioned a general sensation in Staunton, as he was thought to have been a married man. Levy was arrested at Manassas, Va., on his wedding day and taken to Staunton for trial. His father-in-law, H. S. Williams, put up $400 cash security for Levy's appearance in court, but he skipped bail and has not been located. When he married Miss Williams, Levy is said to have deserted a woman who had passed as his wife in Staunton and with whom he is said to have lived for 15 years.

No Rioting in Covington.

Washington, March 31.—Secretary of War Garrison in a dispatch to the President today, declared that the report of rioting at Covington, Kentucky, was unfounded and that the mayor's call for troops to guard the city followed the cutting off of the lighting plant and some drunkennesses in the city. The secretary wired that General Wood had communicated with the governor of Kentucky and that the latter had said there was no necessity for troops in Covington as he had sent officers to that place to swear in as many deputies as necessary to preserve order. Garrison asked the President to communicate the true situation to Representative Rouse and Senator James, of Kentucky, both of whom had been wired the first report about the riot.

URGED NEW SCHOOL HOUSE

(Continued from page six.)

dard of other cities. It could and should be done he declared.

Mr. Brockett congratulated those present and the organizations tehy represented on the progressive spirit shown by the steps which they were taking to bring about the erection of a new school building. It was an augury of better things for Alexandria when so large a number of organizations as represented took a pa question of such vital importance to the future welfare of the city, and that too with the evident determination to push their mission to a successful conclusion. A new school building he said could be erected without any general increase in the rate of taxation and the City Council should make provision for the erection of such a building at once, so that it would be ready for occupancy at the re-opening of the schools next fall.

After the address of Mr. Brockett the matter was discussed generally the discussion being participated in by Messrs. Studds and Sprouse of the Railway Carmen, Bladen of the Knights of the Maccabees, Pettey and Dawson of the Junior Order of American Mechanics, Robinson of the Glass Blowers and others.

The chairman was instructed to arrange for a hearing before the joint committee on finance and schools of the City Council. After which the meeting adjourned to meet subject to the call of the chairman.

The following are the organizations which participated in the meeting with the committees representing them.

Trades Council, Howard T. Colvin, Robert M. Prettyman, Robert Bisson, and J. W. Collins; Carpeters and Joiners, Jno. Stone, T. R. Fones and C. A. Howard; Machinists, J. Jeffries, Robert Wright and Samuel Walker; Painters and Decorators, M. T. Burns, Wm. Rudd and C. E. Remington; Glass Blowers, W. H. Robinson, Sam Norcross, Arthur Gray and Bert Stout; Railway Carmen, W. R. Studds, M. E. Loveless, and J. A. Sprouse; Blacksmiths, Thos. McDermott, Geo. W. Hall and W. T. Arnold; Brewery Workers, B. Schmith, J. C. Schmidth & Theo. Miller, Jr.; Bottlers, F. Baier, Jos. Reynolds and Harry Norris; Order Fraternal Americans, George K. Bender, O. H. Daniels, and C. N. Cradlin; Jr. O. U. A. M., Belle Haven Council, F. W. Deeton, Al. Hardin and C. M. Hancock; Jr. O. U. A. M., Jackson Council, J. F. Pettey, T. F. Dawson, and S. A. Forrest; Daughters of Liberty; Geo. Crump, F. Jackson and C. R. Herbert; Knights of Maccabees, C. A. Bladen, J. E. Cunningham and T. H. Jones.

The leaders of this movement express the opinion that the size of this general committee will be greatly increased within the near future. Many organizations have not held meetings since the matter was first brought up and as soon as they hold meetings committees will be appointed to work in conjunction with the above.

NEWS OF THE DAY.

A sandstorm which raged for two days near Port Said nearly caused disaster to the German steamship Hohenfels, while bound from the East Indies to Philadelphia, according to Captain Schmidt, master of the vessel now discharging cargo at Philadelphia. He said that the storm was as remarkable as severe, and struck the vessel on March 2nd, when she was passing through the Suez Canal. Members of the crew were blinded by the sand, and it was necessary to stop the vessel in the canal until the storm was over.

William D. Haywood leader of the Industrial Workers of the World, is in a cell at the police station at Paterson, N. J., on a charge of unlawful assemblage. With Haywood were also placed under arrest several prominent leaders of the striking silk operators. Haywood's incarceration was the result of an attempt of the leaders to hold a mass-meeting of strikers within the city limits, notwithstanding the police had issued orders that the meeting would not be permitted yesterday.

A DOLLAR SAVED IS A DOLLAR MADE

Send us today, your complete list for groceries and be more than convinced that our prices are cut to the very core.

SOME OF OUR SPECIALS

Choice Evaporated Peaches, per pound 9c
Bright meaty Prunes, lb. ..8c
Choice New York Evaporated apples, per pound 9c
Solid Packed Tomatoes, 3 lb. cans, the 12c quality, per pound 8 1-3c
Circus Soap 3c

O' SULLIVAN and Company
Both phones.
931-933 Franklin Street.

AN ORDINANCE.

OFFICIAL.

An ordinance to prevent dogs from running at large in the City of Alexandria and to provide for the extermination of unlicensed and ownerless dogs.

Be it Ordained by the City Council of Alexandria, Virginia that it shall be unlawful for the owner of any dog to permit the same to run at large on the streets, alleys or uninclosed lots in the City of Alexandria, unless such dogs shall be securely and properly muzzled.

The owner of any dog permitting the same to run at large in violation of the provisions of this ordinance shall be subject to a fine of not less than $5.00 or more than $10.00.

It shall be the duty of any police officer finding any dog running at large in violation of the provisions of this ordinance, whether such dog is properly licensed or not, to capture and empound the same. Any dog so empounded shall be disposed of in the same manner provided for in the existing ordinances for the empounding and extermination of unlicensed dogs.

This ordinance shall be in effect from and after its passage.

Passed the Common Council March 25th, 1913.

R. D. BRUMBACK, President.

Passed the Board of Aldermen March 25th, 1913.

F. F. MARBURY, President.

Approved March 18, 1913.

THAMAS A. FISHER, Mayor.

Teste:

DANIEL R. STANSBURY, Clerk Council.

NOTICE OF MEETING.

The anual meeting of the stock holders of the Washington Riding Company, Incorporated, will be held at the principal office of the Company, No. 111 S. Fairfax street, Alexandria, Va., at 2 o'clock P. M., Monday, April 7th, 1913, at which meeting directors for the ensuing year will be elected.

DAVID MACKEY, Jr., Secty.

BOY WANTED—Boy 18 years old, to assist in office work.

Address E. F. D., Care of Gazette Office. 3t.-28.

For SALE

Two, Seven Room, Brick Dwellings 131-133 South Fairfax Street THE TWO FOR

$2,600.00

E. J. FLEMING,
Sales, Rents, Loans, Insurance.
Phone 485J.
119 S Fairfax St

REMOVAL

Laurence Stabler,

Insurance

Now Located at 321 Prince Street.

Potomac & Chesapeake Steamboat Company

Effective October 6, 1912.
(Subject to change without notice.)

STEAMER CAPITAL CITY

Leaves Alexandria at 6 P. M., on Mondays and Wednesdays for Parham's Point and lower river landings Returns early Wednesday and Friday mornings. Leaves Saturday at 9 a m., for Nomini and intermediate landings, returning Sunday about 5 p. m

STEAMER WAKEFIELD

Leaves Sunday, Tuesday and Thursday at 9 a. m., for Wirt's Wharf and all intermediate landings. Returning leaves Wirt's Wharf at 5 a. m., the following days, arriving at Alexandria about 4 p. m.

Reardon & Grimes, Agents.
Foot of Cameron Street.
Telephone No. 50.

Norfolk and Washington Steamboat Co.

Every day in the year for Fort Monroe, Norfolk, Newport News and points south, via superb powerful steel palace steamers.

Through connections made at Norfolk with steamers of the Old Dominion Steamship Company for New York and Merchants' and Miner's Steamships for Boston.

General Ticket Office, 720 14th St N. W.

Bond Building, Washington, D. C. Phone Main 1520.

Seventh street wharf. Phone Main 3160.

Alexandria wharf foot of Prince street.

W. H. CALLAHAN.
apr1 1y. General Passenger Agent.

PUBLIC SALE.

Large Corner House and Lot.
By S. H. LUNT, Auctioneer.

By virtue of a decree of the Corporation Court of the City of Alexandria, Virginia, entered on March 24, 1913, in the Chancery cause therein depending of Eliza Bayliss, in her own right, &c., complainant, against John H. Bayliss and others, defendants, the undersigned Special Commissioners of Sale were therein ordered to expose for sale, at public auction in front of the Royal street entrance to the Market House, in the City of Alexandria, Virginia, decedent, John H. Bayliss' house and lot located at the northeast corner of Patrick and Queen streets, Alexandria City, Virginia.

Therefore in pursuance of said decree the undersigned Special Commissioners of Sale will expose to sale at public auction said large corner house and lot, on

SATURDAY, APRIL 12, 1913, AT 12 M.,

in front of the Royal street entrance to the Market Building, Alexandria, Virginia, being bounded and described as follows, to-wit:

Beginnig at the northeast corner of Queen and Patrick streets and running north on Patrick street 25 feet; thence east parallel with Queen street 118 feet 6 inches to an alley 10 feet wide; thence south on said alley 25 feet to Queen street; and thence west on Queen street 118 feet 6 inches to the beginning, with right of way over said alley and being improved by a 8 room frame house.

Terms:—Cash, or 1-3 cash and the balance in two equal instalments at 6 and 12 months with interest. Conveyancing to be at cost of purchaser.

ROBINSON MONCURE,
GARDNER L. BOOTHE,
Special Comissioners of Sale.

In the Clerks office of the Corporation Court of Alexandria City, Virginia, March 24, 1913.

I, N. S. Greenaway, Clerk of aforesaid Court, do certify that Robinson Moncure, one of the above said special Commissioners of Sale, has duly given bond as provided by law and decree entered in above named cause with United States Fidelity and Guaranty Company as his surety,, for the due performance of his duties as such.

NEVELL S. GREENAWAY, Clerk.

PROPOSALS.

Proposals will be received at the office of the City Engineer until 12 o'clock noon, April 1, 1913 for sand stone, screenings, hauling and materials, and hire of teams and for grading and laying cobble stone with brick gutters, and setting old curb in sand on Wilkes street from Washington street to Columbus street.

Specifications and particulars can be had at the office of the City Engineer.

The right is reserved to reject all proposals, and to accept such proposals or parts of proposals as may be to the best interests of the City Council of Alexandria.

K. W. OGDEN,
Chairman Committee on Street
March 18-10 days.

PROPOSALS.

Proposals will be received at the office of the City Engineer until 12 o'clock noon, April 1st, 1913 for vitrified block, granite curb, coal tar sand, portland cement, lumber, hauling materials and hire of teams for the paving of Cameron street from Royal street to Pitt street.

Specifications and particulars can be had at the office of the City Engineer.

The right is reserved to reject all proposals and to accept such proposals or such parts of proposals, as may be to the best interest of the City Council of Alexandria.

K. W. OGDEN,
Chairman Committee on Streets
March 18 10t.

PROPOSALS.

Proposals will be received at the City Engineer's Office until 12 o'clock noon, April 1st, 1913 for vitrified block, granite curb, broken stone screenings, sand, portland cement, coal tar, asphalt, lumber, hauling materials and hire of teams for the paving of South Royal street from Prince street to Wilkes street.

Specifications and particulars can be had at the office of the City Engineer.

The right is reserved to reject all proposals and to accept such proposals, or parts of proposals as may be to the best interest of the City Council of Alexandria.

K. W. OGDEN,
Chairman Committee on Streets.
March 18 10t.

PROPOSALS.

Proposals will be received at the office of the City Engineer until 12 o'clock noon, April 1st, 1913 for vitrified block, granite curb, coal tar, sand, portland cement, lumber, hauling materials, and hire of teams for the paving of Pitt street from King street to Cameron street.

Specifications and particulars can be had at the office of the City Engineer.

The right is reserved to reject all proposals and to accept such proposals or parts or proposals as may be to the best interest of the City Council of Alexandria.

K. W. OGDEN,
Chairman Committee on Streets.
March 18 10t.

PROPOSALS.

Proposals will be received at the office of the City Engineer until 12 o'clock noon, April 1st, 1913, for asphalt, coal tar, sand, portland cement, broken stone and stone screenings, hauling materials and hire of teams for the paving of Alfred St. from Wilkes street to Franklin St.

Specifications and particulars can be had at the office of the City Engineer.

The right is reserved to reject all proposals and to accept such proposals or parts of proposals as may be to the best interests of the City Council of Alexandria.

K. W. OGDEN,
Chairman Committee on Streets.
March 18 10t.

TRUSTEE'S SALE OF RESIDUE.

Trustee's sale of the residue of the "Belvoir" or "White House" tract of land located in Mt. Vernon Magisterial District, Fairfax County, Va., containing approximately 1100 acres with improvements.

By virtue of the authority vested in us by the will of Philip Otterback, deceased, and under decree of the Circuit Court of Fairfax county, Va., in the suit of Otterback vs. Bohrer, at its March term, 1913, the undersigned trustees will offer for sale at public auction, in front of the Royal Street entrance to the Market House in Alexandria, Virginia, on

12 O'CLOCK NOON, ON SATURDAY, THE 26th DAY OF APRIL, 1913,

the above described property.

This tract, the old home of Lord Fairfax and separated from George Washington's home at Mt. Vernon, by Dogue Creek, originally consisted of approximately twenty-seven hundred (2,700) acres, of which 1,500 acres has been taken by the United States Government for a school of Equitation or Horsemanship. The balance between ten and twelve hundred acres consists of valuable farming lands and about eight hundred (800) acres of valuable timber. It has a large deep water frontage on the Potomac river as well as a large frontage on Dogue Creek, with valuable fishing shores. The property is improved by the old mansion house, familiarly known for many years as the "White House," a club house, barns, stables, out-buildings and tenant houses. It is situated on the county road between Mt. Vernon and Accotink and is about four miles by road from Mt. Vernon. This property is one of the most historic in the section and would make a very desirable country estate because of its location and the opportunities afforded for fishing and shooting.

Terms of Sale:—One-third cash and residue in 3 equal annual payments at one, two and three years from the date of the confirmation of the sale with interest from the said date of the confirmation of sale at the rate of six per cent per annum, interest payable semi-annually, with right to anticipate the time of paying the deferred payments, secured by retention of title till paid.

JOSEPH I. WELLER,
WALTER B. GUY,
C. VERNON FORD,
THOMAS R. KEITH,
Trustees.

PROPOSALS.

Proposals will be received at the office of the City Engineer until 12 o'clock noon, April 1st, 1913, for sand, vitrified block, stone screenings, hauling material and hire of teams, and for grading and laying cobble stone with brick gutters on Princess street from Lee street to Washington street.

Specifications and particulars can be had at the office of the City Engineer.

The right is reserved to reject all proposals, and to accept such proposales or parts of proposals as may be to the best interest of the City Council of Alexandria.

K. W. OGDEN,
Chairman Committee on Streets.
March 18 10t.

PROPOSALS.

Proposals will be received at the office of the City Engineer until 12 o'clock noon, April 1st, 1913, for sand, stone screenings, hauling materials and hire of teams, and for grading and laying cobble stone with brick gutters on Pendleton street from Pitt street to Washington St

Specifications and particulars can be had at the office of the City Engineer.

The right is reserved to reject all proposals and to accept such proposal or parts of proposals as may be to the best interest of the City Council of Alexandria.

K.W. OGDEN,
Chairman Committee on Streets.
March 18 10t.

COAL. COKE. WOOD.

Order your coal before the advance at lowest summer prices. Best quality, prompt delivery, and bottom price. Phone 95. De WATCHESON, 107, South Royal Street.

FOR SALE—Desirable 9-room house. Modern improvements; large side yard. For information address "B." care Gazette office. 18 3t

SHE GAVE UP ALL HOPE

Physicians Failed To Help Mrs. Green, But She Finally Found Relief in Cardui.

Meetze, Va.—Mrs. J. C. Green of this place, says: "I suffered with womanly troubles so that I could hardly sit up. Two of the best doctors in our town treated me, and I tried different medicines, until I gave up all hope of ever getting well.

One day, I decided to try some Cardui. It did so much for me that I ordered some more, and it cured me! Today, I feel as well as I ever did in my life.

The pains and the trouble are all gone. I feel like another person in every way. I wish every sufferer could know what Cardui will do for sick women."

A few doses of Cardui at the right time, will save many a big doctor bill, by preventing serious sickness.

It tones up the nervous system, and helps make pale cheeks fresh and rosy.

Thousands of weak women have been restored to health and happiness by using Cardui. Suppose you try it.

It may be just the medicine you need.

N. B.—Write to: Ladies' Advisory Dept., Chattanooga Medicine Co., Chattanooga, Tenn., for Special Instructions, and 64-page book, "Home Treatment for Females," sent in plain wrapper, on request.